

CS777

Another data set

CSR3

- Data Format: Time-between-failures data
 - Column1: Failure Number
 - Column2: Time-To-Failure
 - 104 failures
-
- What is the data? (CSR1 and CSR2)

Raw Data

Peters - [TABLE: task5 - Failure times]

File View Data Estimates Plot Table Predictions Window Help

	Failure Times		
	FailureIndex	InterfailureTime	CumulativeTime
▶	1	33	33
	2	9	42
	3	4	46
	4	66	112
	5	0.5	112.5
	6	18	130.5
	7	149	279.5
	8	14	293.5
	9	15	308.5
	10	50	358.5
	11	81	439.5
	12	34	473.5
	13	85	558.5
	14	54	612.5
	15	3	615.5
	16	15	630.5
	17	6	636.5
	18	8	644.5
	19	130	774.5
	20	19	793.5
	21	19	812.5
	22	112	924.5

Database: C:\Documents and Settings\olly\Desktop\csr3.mdb Dataset: task5

Peters - [TABLE: task5 - Failure times]

File View Data Estimates Plot Table Predictions Window Help

	Failure Times		
	FailureIndex	InterfailureTime	CumulativeTime
	84	1596	10917.5
	85	314	11231.5
	86	1	11232.5
	87	763	11995.5
	88	10	12005.5
	89	20	12025.5
	90	144	12169.5
	91	28	12197.5
	92	56	12253.5
	93	476	12729.5
	94	65	12794.5
	95	98	12892.5
	96	884	13776.5
	97	212	13988.5
	98	287	14275.5
	99	53	14328.5
	100	3	14331.5
	101	831	15162.5
	102	43	15205.5
	103	55	15260.5
	104	109	15369.5

Database: C:\Documents and Settings\olly\Desktop\csr3.mdb Dataset: task5 Estimates:

Raw Data Plots

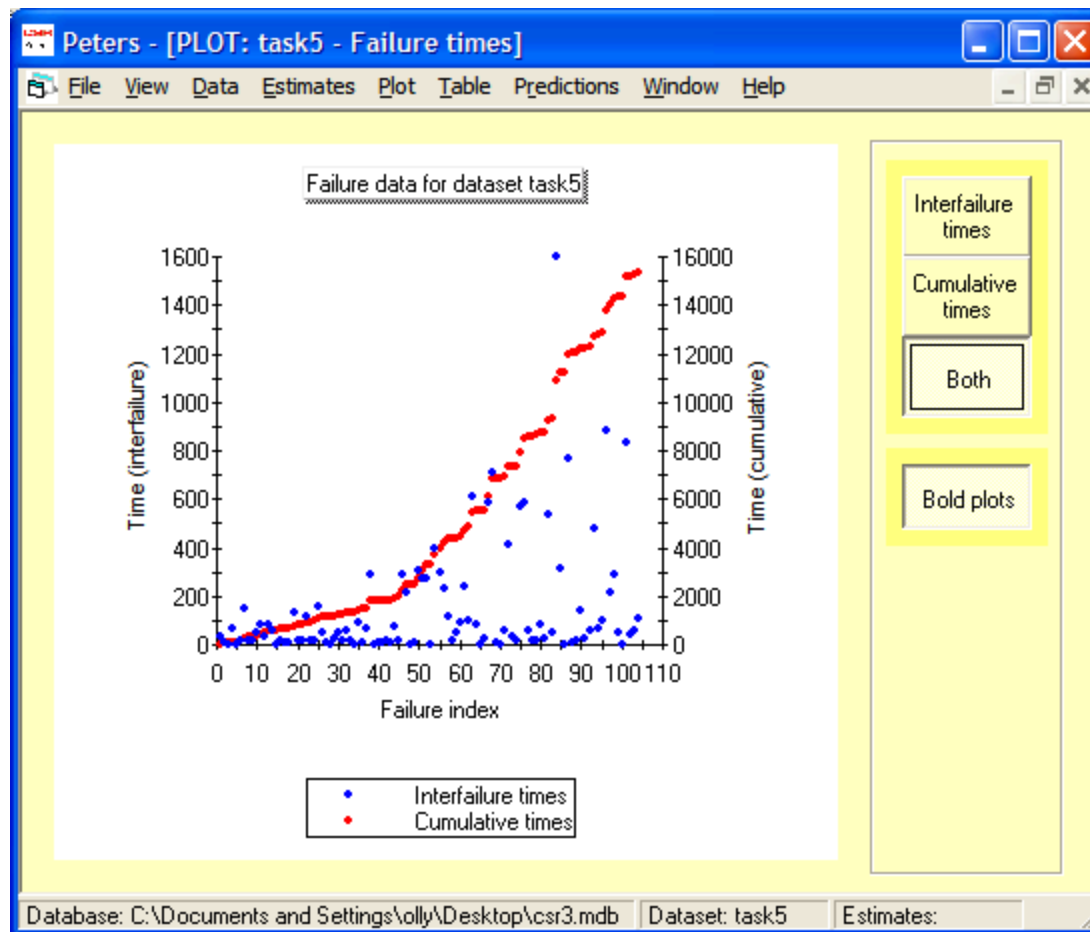

Cumulative

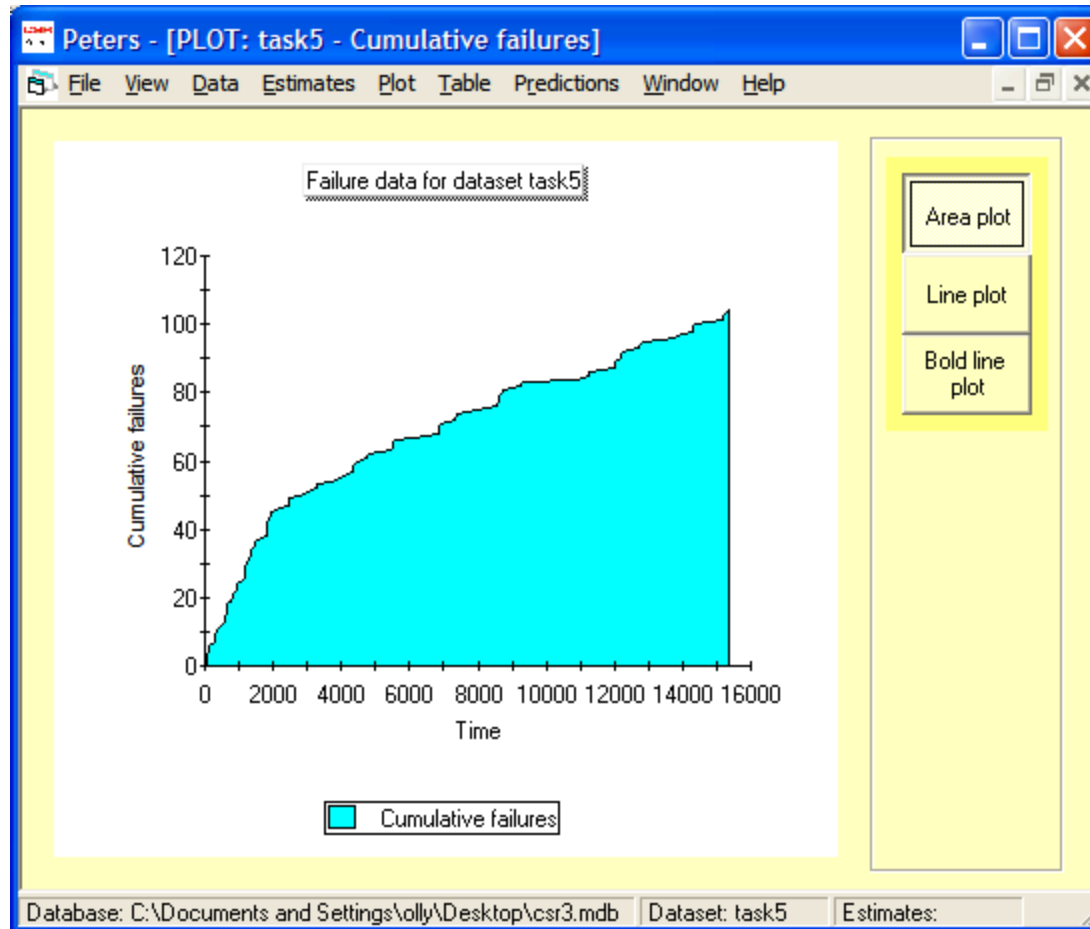

SRG Models

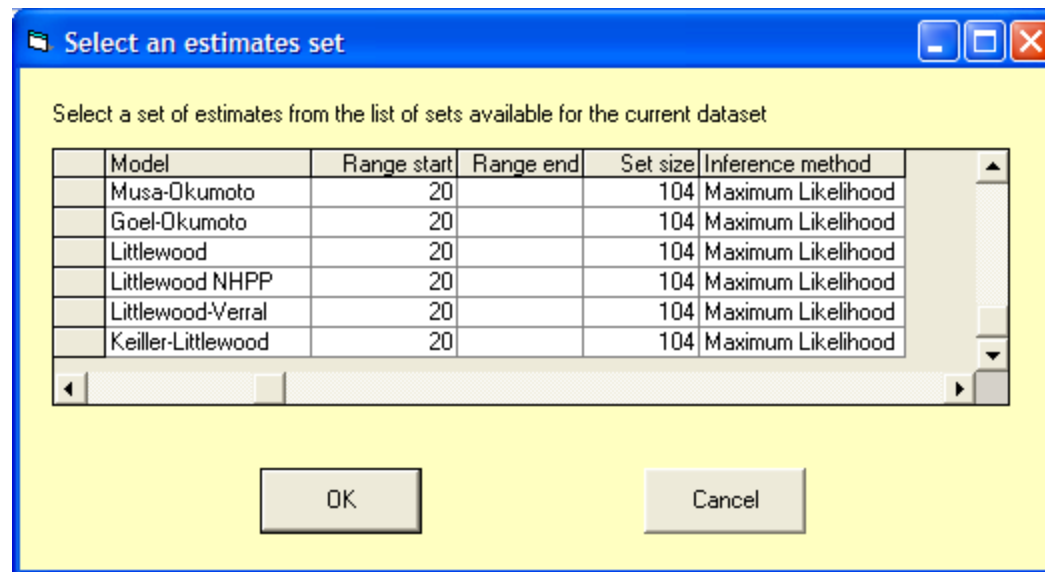

Median Plots

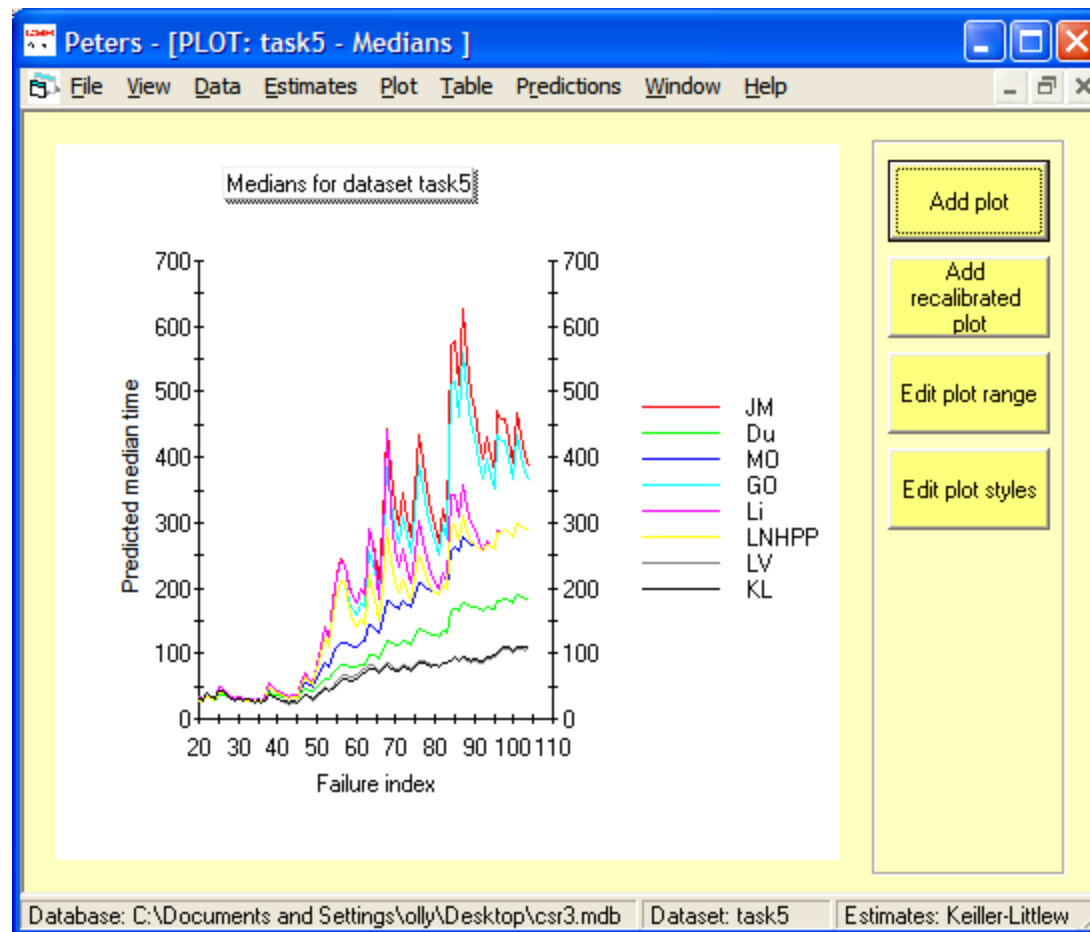

50/50?

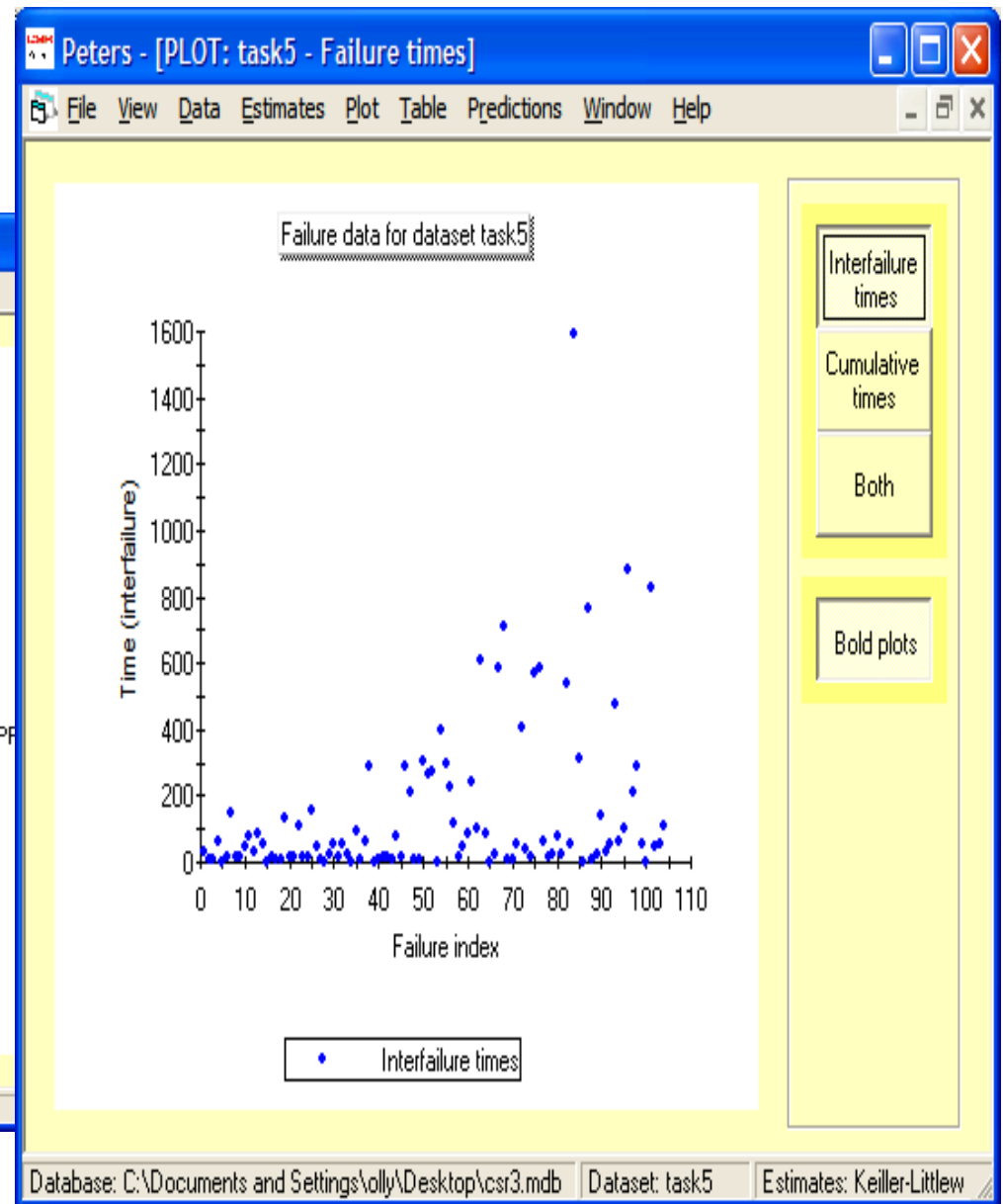
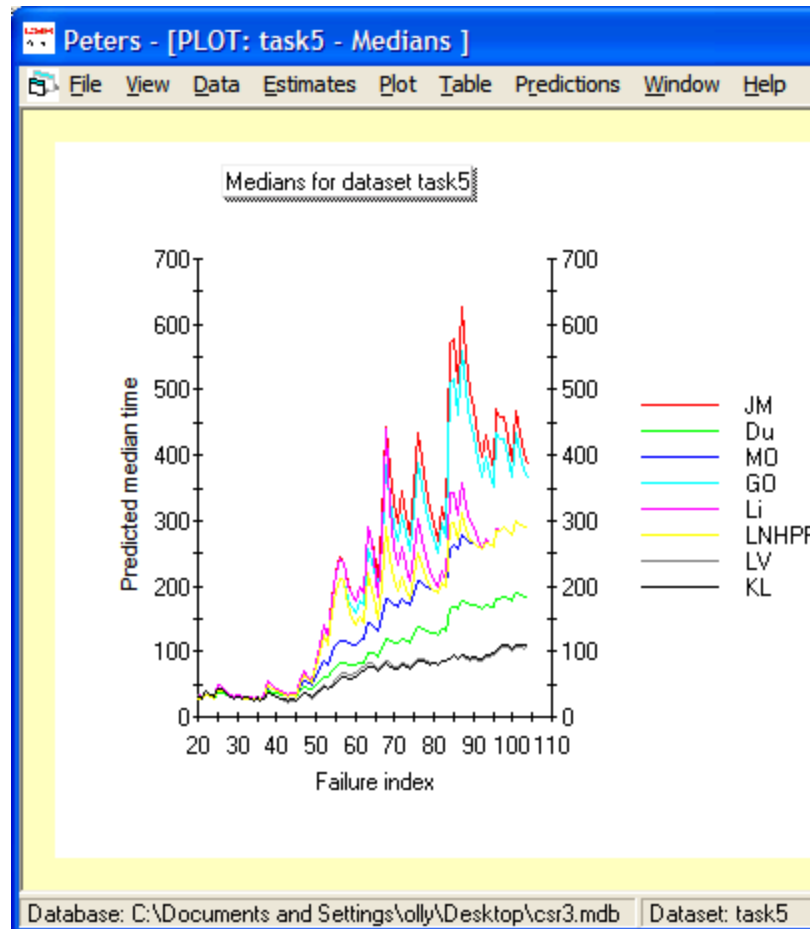

More data per model - JM

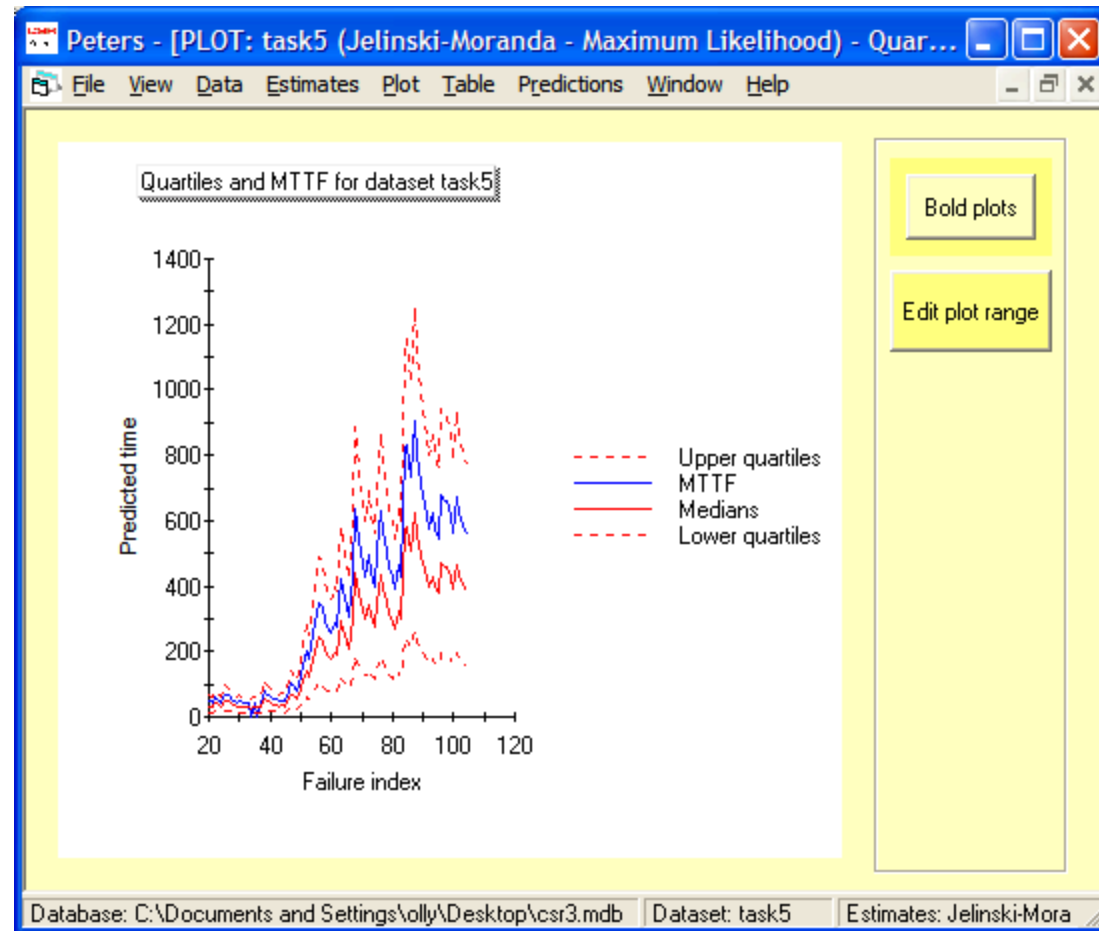

Peters - [TABLE: task5 (Jelinski-Moranda - Maximum Likelihood) - Estimates]

File View Data Estimates Plot Table Predictions Window Help

	FailureIndex	Parameter1	Parameter2	Parameter3	LogLikelihood	Pdf
▶	20	70.3464253675759	3017485562869E-04	0	0	1.41092070771527E-02
	21	139.75388468132	3629200540832E-04	0	0	1.66629783828934E-03
	22	48.5792545094263	3189832493776E-04	0	0	1.32286250107078E-02
	23	70.4386502264599				
	24	121.707584864168				
	25	45.565456826126				
	26	48.8911479186119				
	27	64.3663474816313				
	28	104.03421005757				
	29	160.439690096562				
	30	140.533481991678				
	31	264.922611103589				
	32	183.86666599713				
	33	385.31916048616				
	34	999999				
	35	262.489910188353				
	36	999999				
	37	415.649295083217				
	38	63.7667177106383				
	39	75.409476321513				
	40	90.8041192508606				

Database: C:\Documents and Settings\olly\...

Peters - [TABLE: task5 (Jelinski-Moranda - Maximum Likelihood) - Estimates]

File View Data Estimates Plot Table Predictions Window Help

	Cdf	LowQ	Median	UppQ	MTTF
▶	0.329591490445602	13.6694080938275	32.9353567269922	65.8707134539845	47.5156758199407
	0.929712072465267	12.1350314432932	29.2383976493176	58.4767952986352	42.18209129221
	0.226192847826547	16.8279352566936	40.5455778958126	81.0911557916252	58.494904160266
	0.271378698140064	14.5385228100501	35.0294198363082	70.0588396726164	50.5367702830593
	0.968032181116957	12.8674732777383	31.0031582690633	62.0063165381267	44.7281026866734
	0.515713162189781	19.8380111568234	47.7981174985233	95.5962349970466	68.9581070789475
	0.137176091212449	19.4979665035686	46.9788068245584	93.9576136491168	67.776091632671
	3099660175185E-02	16.7282589918352	40.3054158260439	80.6108316520879	58.1484235332011
	0.35928622728692	14.2169748689645	34.254675526109	68.509351052218	49.419050508778
	0.686417403669993	13.1475800627297	31.67805339415	63.3561067883001	45.7017705367561
	0.331654644561548	13.5648495411128	32.6834311711174	65.3668623422349	47.1522240698069
	0.735927406126612	12.531106849418	30.1927099869089	60.3854199738178	43.5588729691122
	0.354348555125594	13.1513163318791	31.687055638901	63.374111277802	45.7147580306151
	3259359382288E-02	12.2691130965575	29.5614567789078	59.1229135578156	42.6481670963837
	0.902026650838425	11.393056192833	27.450667018352	54.9013340367039	0
	0.106783104946239	12.7376542988797	30.6903697160191	61.3807394320382	44.2768441923496
	0.807180219717001	11.5352519884485	27.7932765316189	55.5865530632378	0
	0.998829357117355	12.3166856884716	29.6760791732619	59.3521583465238	42.8135322562932
	7240710376656E-02	22.4435766670224	54.0760213378782	108.152042675756	78.0152078151626
	0.122919008695039	19.7409178936363	47.5641789668103	95.1283579336206	68.6206051193724
	0.176421015452065	17.7859824927455	42.8539168717281	85.7078337434561	61.8251333535099
	0.272674481309984	16.2643968603072	39.1877767396144	78.3755534792288	58.5360111657055

Database: C:\Documents and Settings\olly\Desktop\csr3.mdb Dataset: task5 Estimates: Jelinski-Moranda

JM Predictions

Time to next failure predictions

This window calculates the U-value and Pdf for the time to next failure you propose. The dataset, prediction model and possible recalibration are set to the current selections. The time unit is that of the current dataset and the current time is taken as the last entry in the dataset.

Enter failure time:

Failure time	200
U-value	0.301874500127528
Pdf	1.25437930795737E-03

Time to next failure predictions

This window calculates the U-value and Pdf for the time to next failure you propose. The dataset, prediction model and possible recalibration are set to the current selections. The time unit is that of the current dataset and the current time is taken as the last entry in the dataset.

Enter failure time:

Failure time	2000
U-value	0.972499853068901
Pdf	4.9411768059553E-05

Time to next failure predictions

This window calculates the U-value and Pdf for the time to next failure you propose. The dataset, prediction model and possible recalibration are set to the current selections. The time unit is that of the current dataset and the current time is taken as the last entry in the dataset.

Enter failure time:

Failure time	400
U-value	0.512620786427811
Pdf	8.75714181397422E-04

More data per model - KL

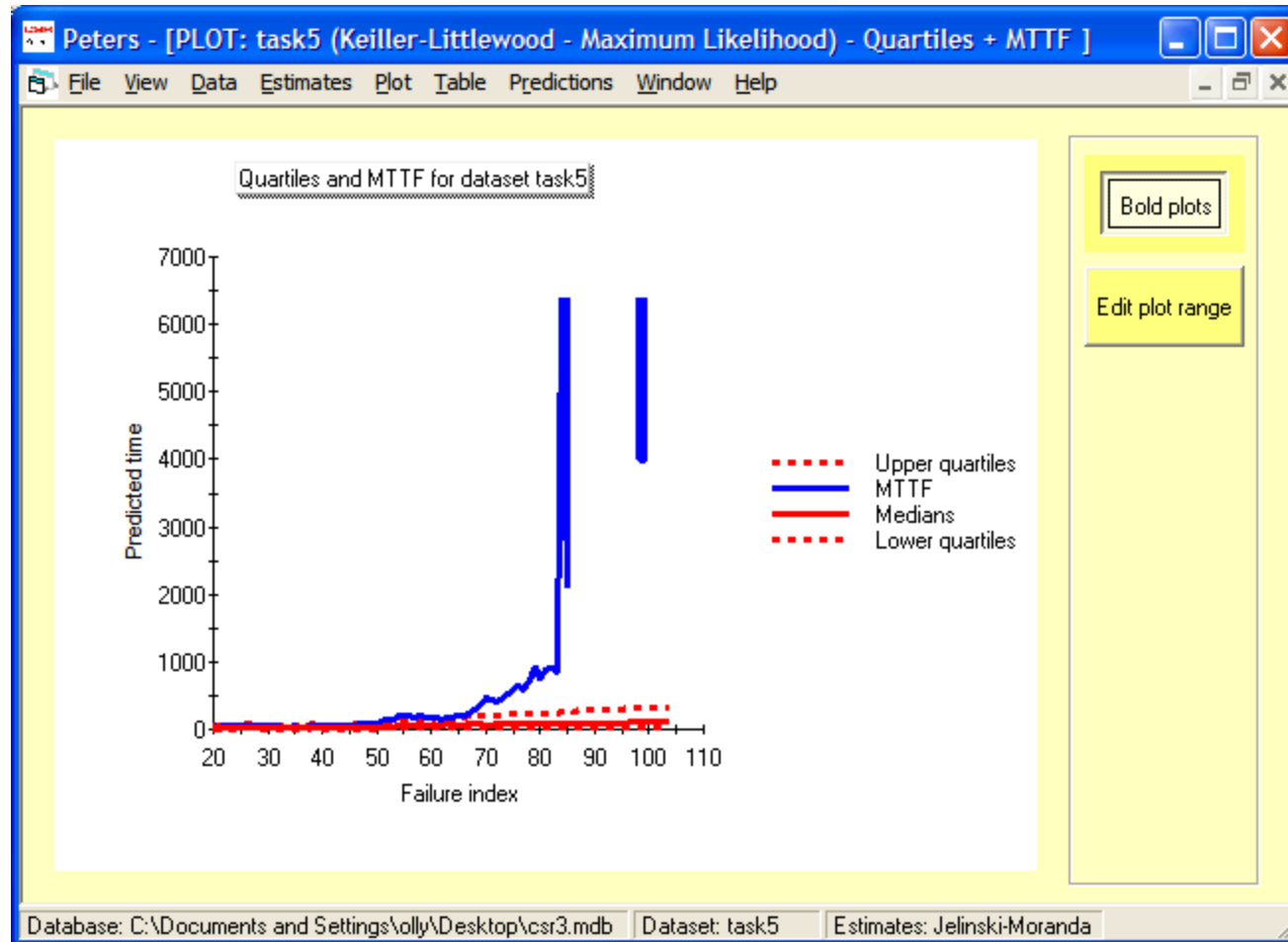

Peters - [TABLE: task5 (Keiller-Littlewood - Maximum Likelihood) - Estimates]

File View Data Estimates Plot Table Predictions Window Help

Estimates				
FailureIndex	Parameter1	Parameter2	Parameter3	LogLikelihood
20	3814649723295E-02	3999061086499E-03	394.749787653308	0.2061696536356
21	3718395726604E-02	3530714981115E-03	311.531623523865	0.3090205279041
22	3649934873761E-03	3060863089559E-04	7812.6298369439	0.5859365353659
23	3367111180168E-02	2393032170983E-03	662.935449309294	0.7106362354687
24	5049742593			
25	3848749491			
26	1967006070			
27	3014704009			
28	0.12761052			
29	0.14152766			
30	0.666056503			
31	0.10363181			
32	396022847			
33	3450325287			
34	0.11803487			
35	0.05683353			
36	0.10607955			
37	3743654504			
38	0.1316267			
39	0.1867429			
40	0.23059522			
41	0.26607506			

Database: C:\Documents and Settings\...

Peters - [TABLE: task5 (Keiller-Littlewood - Maximum Likelihood) - Estimates]

File View Data Estimates Plot Table Predictions Window Help

Estimates						
	Pdf	Cdf	LowQ	Median	UppQ	MTTF
1	1.42061696536356E-02	0.343559824945467	12.8887385367466	31.7720969140914	66.1014241900264	49.6287642300065
2	1.59090205279041E-03	0.916756861336365	11.2713160494803	27.8531660496988	58.1966053185871	43.9127696440264
3	1.36859365353659E-02	0.23576299088899	16.0501476716166	38.7275625817874	77.6470994583814	56.1344926368831
4	1.47106362354687E-02	0.282485954593989	13.8436330268436	33.8473864309102	69.4229133156112	51.3120281173306
5	7.4931941237957E-04	0.9568675796733	12.0677491948481	29.7103664524304	61.674815139857	46.1877398124705
6	7.12194163402774E-03	0.564610459229557	17.111466874205	41.5644265515033	84.2935614813035	61.595882324053
7	1.38606475030262E-02	0.150557776112667	17.6303919453889	42.4802209707456	84.9645012314099	61.2915253957367
8	1.82135277155767E-02	1774585680916E-02	15.3265838015437	37.4842884913	76.9219210697193	56.8854301362672
9	1.32563975453095E-02	0.397289763839114	12.2530448644228	30.6390447521896	65.3593984097837	50.6309276113969
10	6.0967178727773E-03	0.707717781980257	11.3841377559442	28.4444347487167	60.5955873900435	46.8549310250356
11	1.44150518132498E-02	0.351420545399095	12.517729944397	30.884469367478	64.3526454713751	48.4010368658352
12	5.54363150334506E-03	0.743752702575602	11.4664433489596	28.3246404943848	59.1426124593784	44.5917492848213
13	1.41591851536698E-02	0.363470650704635	12.6662246963975	30.9423819698998	63.3714314850913	46.7674471575091
14	2.28731631245738E-02	4146159017663E-02	11.7377390334464	28.6970086925971	58.8538259172333	43.4960157126661
15	2.0711588695771E-03	0.910541510406757	9.76971886188969	24.0549144903433	49.942856418207	37.4085978022952
16	2.10025570859258E-02	0.111952280664099	12.1850200176454	29.7691040921213	60.9765125241937	45.006167973929
17	4.34364478139716E-03	0.814016775621471	10.4746966491241	25.7877409485964	53.5298370818196	40.0862305206288
18	4.59936841162375E-05	0.997362274764318	11.8673873467696	28.9266353772531	59.016242740327	43.3822419881439
19	1.87665395134652E-02	4628319920764E-02	14.7375859623958	37.3704217428624	81.7202129418615	65.6467038772667
20	1.78425001412324E-02	0.183489182956042	12.9382914506292	33.179831303576	74.0361948267587	61.536410995297
21	1.74815091624067E-02	0.256067635873329	11.6547764767013	30.0534643196548	67.7294657310731	57.3421066036548
22	1.51075529356131E-02	0.375455527663346	10.6605771667933	27.5466356299948	62.3121984184189	53.1389329768705
23	2.12533158620299E-02	0.227645545211387	10.0724961270553	25.986137575807	58.6153544439203	49.7107250965919
24	2.94859863731382E-03	0.83831816708547	9.04779594829653	23.357583222998	52.7477988342935	44.8356170301197

Database: C:\Documents and Settings\olly\Desktop\csr3.mdb Dataset: task5 Estimates: Keiller-Littlewood

KL predictions

Time to next failure predictions

This window calculates the U-value and Pdf for the time to next failure you propose. The dataset, prediction model and possible recalibration are set to the current selections. The time unit is that of the current dataset and the current time is taken as the last entry in the dataset.

Enter failure time:

Failure time	200
U-value	0.644062094633958
Pdf	1.13806262635656E-03

Time to next failure predictions

This window calculates the U-value and Pdf for the time to next failure you propose. The dataset, prediction model and possible recalibration are set to the current selections. The time unit is that of the current dataset and the current time is taken as the last entry in the dataset.

Enter failure time:

Failure time	2000
U-value	0.946380587138923
Pdf	2.50230044634357E-05

Time to next failure predictions

This window calculates the U-value and Pdf for the time to next failure you propose. The dataset, prediction model and possible recalibration are set to the current selections. The time unit is that of the current dataset and the current time is taken as the last entry in the dataset.

Enter failure time:

Failure time	400
U-value	0.782518154236168
Pdf	4.21397796662471E-04

U-plots

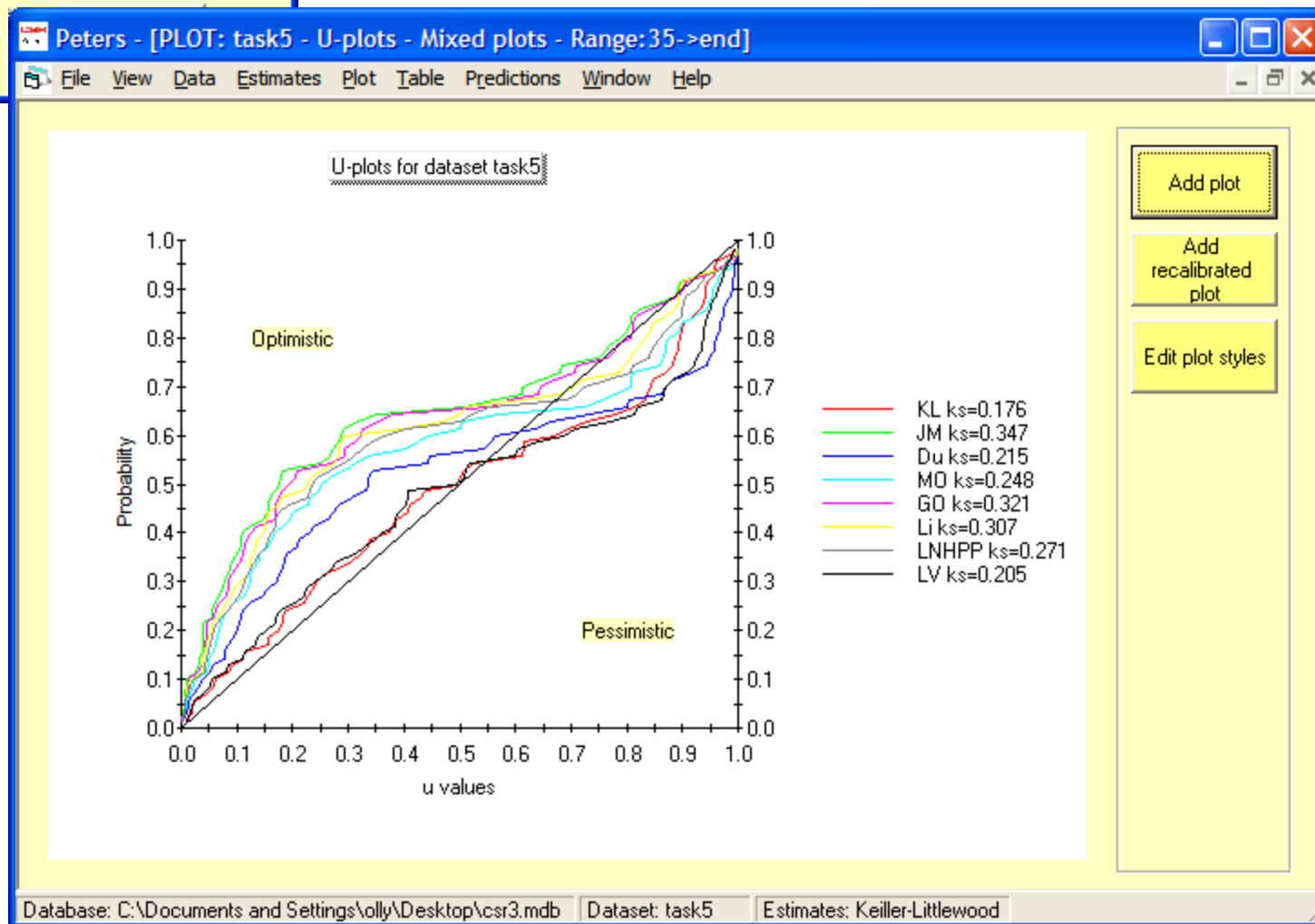
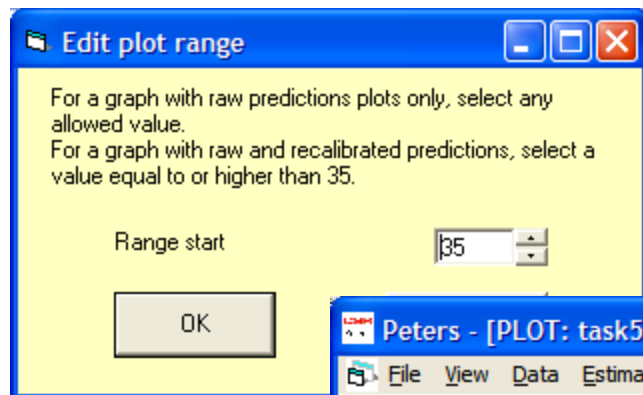

Y-plots

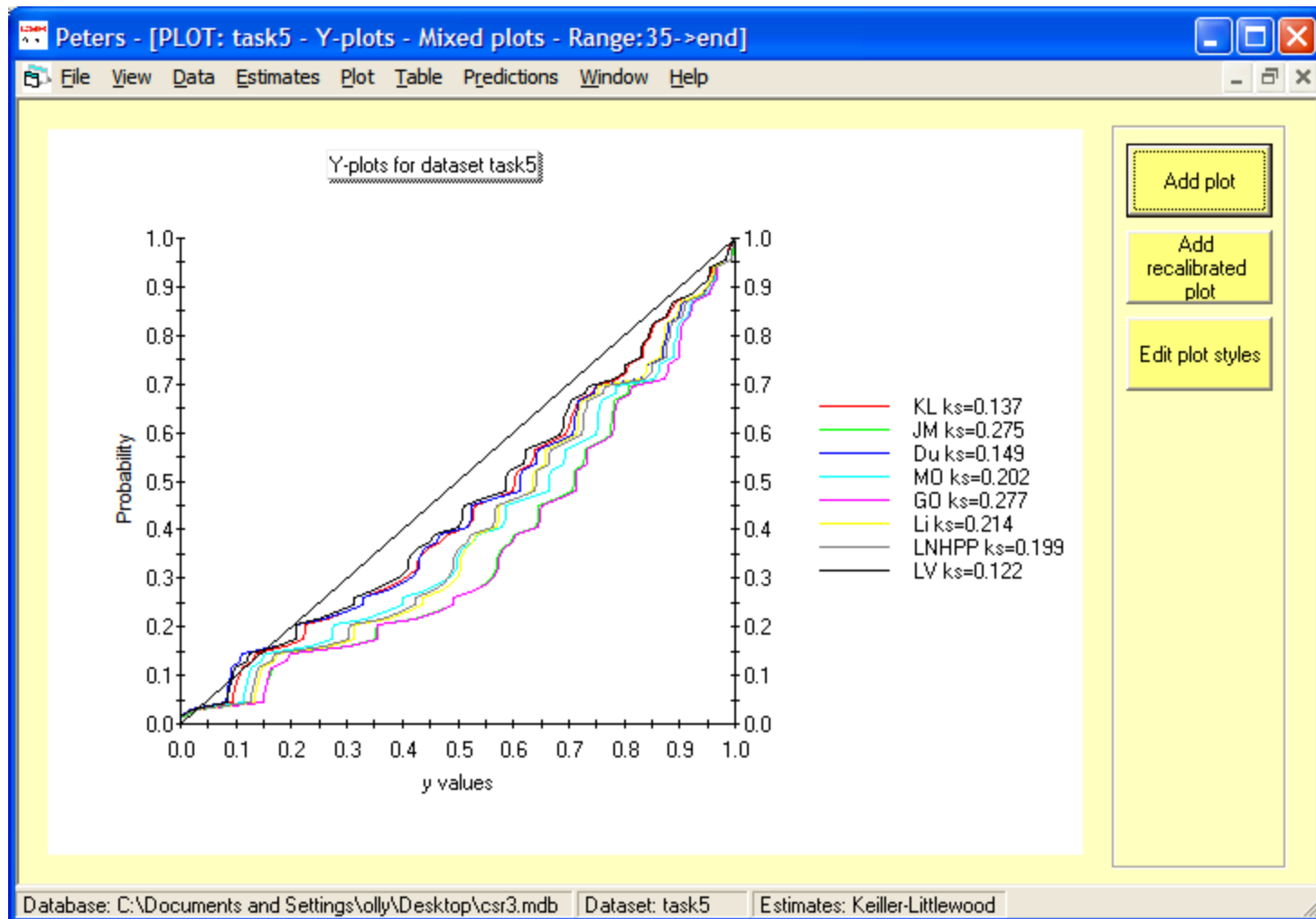

PLR plots

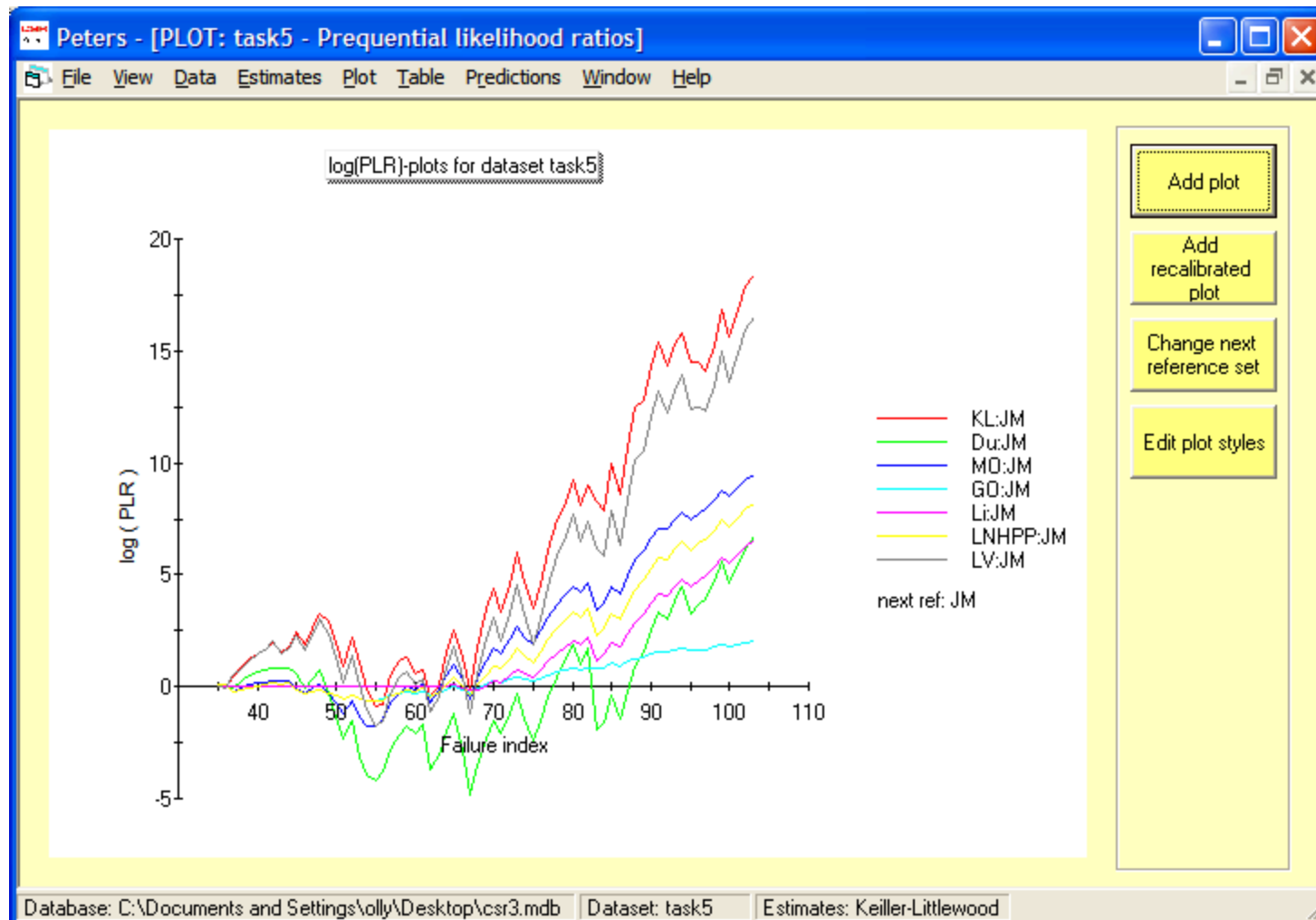

Recalibration

Recalibrate an estimates set

Select an estimates set:

	Set ID	Model	Range start	Range end	Set size	Inference method
▶	1	Jelinski-Moranda	20		104	Maximum Likelihood
	2	Duane	20		104	Maximum Likelihood
	3	Musa-Okumoto	20		104	Maximum Likelihood
	4	Goel-Okumoto	20		104	Maximum Likelihood

Select a recalibration method:

	Method ID	Recalibration method name	Iter	NI	Sqr
▶	1	Parametric B-Splines Recalibration	300	4	

OK Cancel Apply

New medians

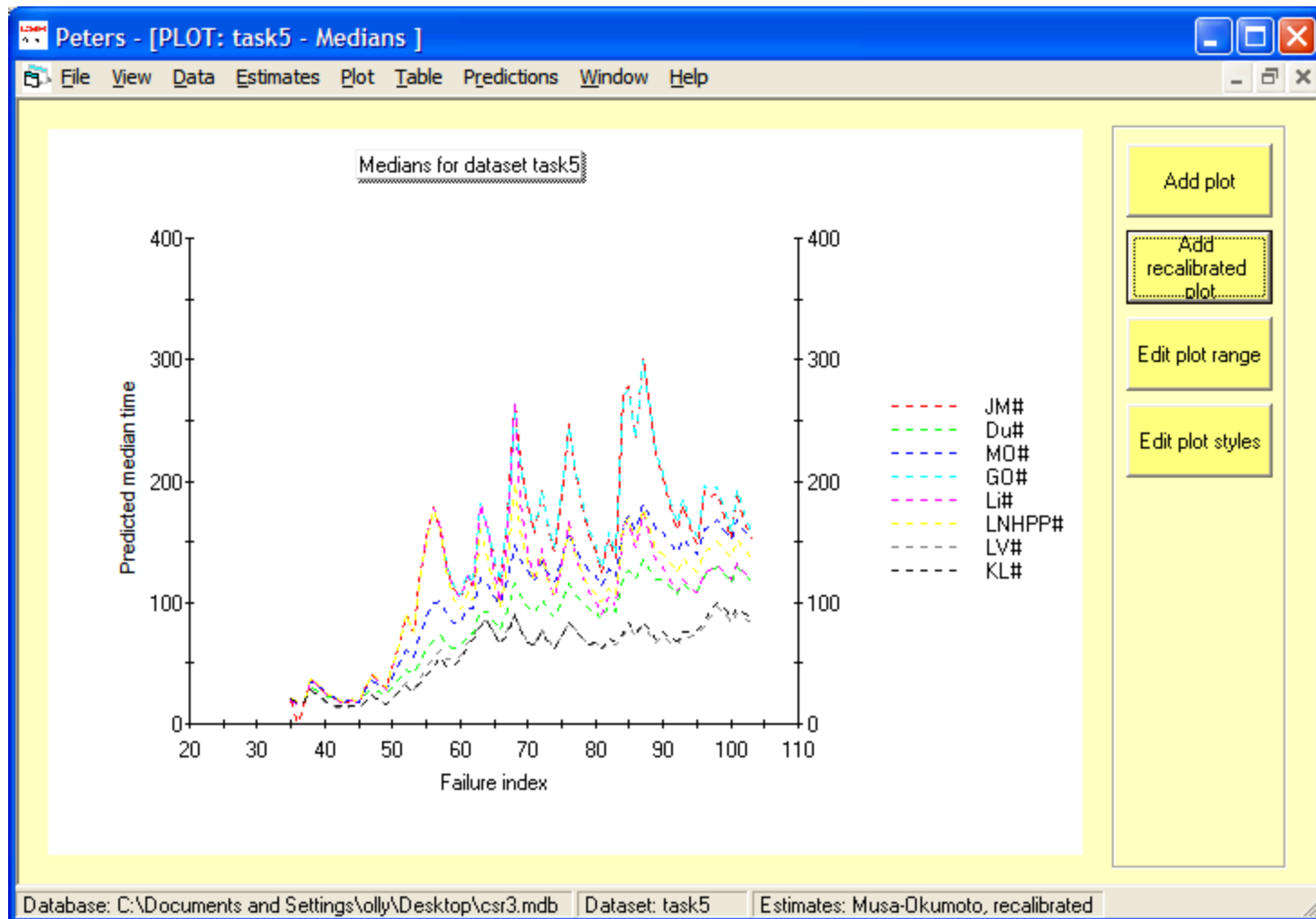

Old v new

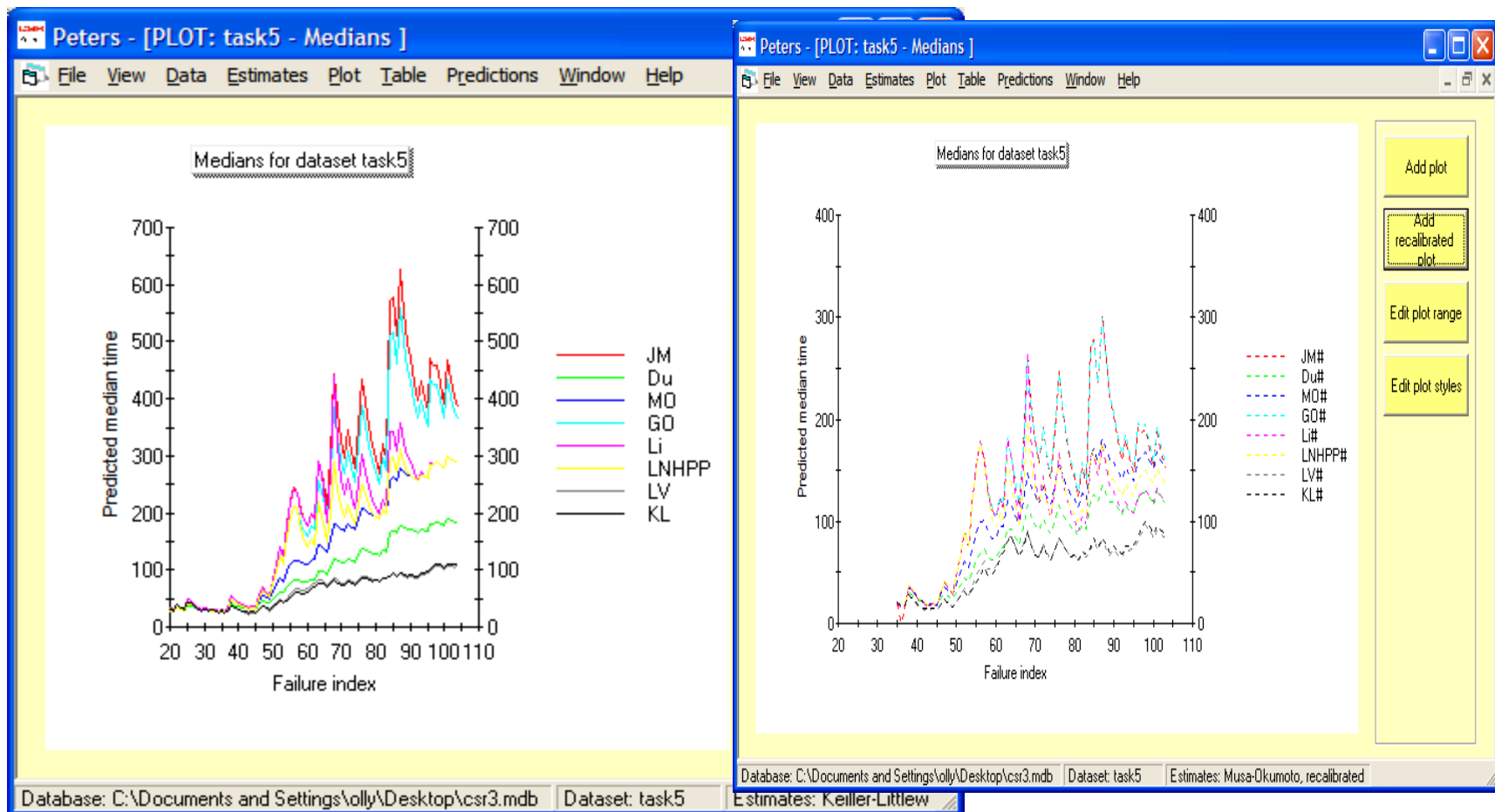

Peters - [Table - task5 (Jelinski-Moranda - Maximum Likelihood - Parametric B-Splines Recalibration) - Recalibrate...]

File View Data Estimates Plot Table Predictions Window Help

Recalibrated Estimates							
FailureIndex	Pdf	Cdf	LowQ	Median	UppQ	MTTF	
35	1.20177424809925E-02	0.14812372737234	11.903311495119	19.3890042963579	66.3851516327689	0	
36	2.66150183084665E-03	0.777062154934755	3816856342552E-31	3703952074092E-31	3843705665762E-30	0	
37	4.80177285221545E-05	0.997943871060918	9.93154625502681	19.0098800763609	68.0781036545757	0	

Peters - [Table - task5 (Jelinski-Moranda - Maximum Likelihood - Parametric B-Splines Recalibration) - Recalibrate...]

File View Data Estimates Plot Table Predictions Window Help

Recalibrated Estimates							
FailureIndex	Pdf	Cdf	LowQ	Median	UppQ	MTTF	
80	4.93113794883197E-03	0.184295376727403	38.9418369061817	140.702454985047	649.042016543332	0	
81	4.03055421453734E-04	0.733575396694917	33.3669161017155	122.986320567752	580.621953015765	0	
82	3.35759933937678E-03	0.291133849158324	40.610495771684	153.186412225216	701.010130540764	0	
83	7.43585813613805E-05	0.96799452049705	36.9191008249594	135.546431124123	638.531657204316	0	
84	5.36212625960478E-04	0.524354085427836	71.9482687820951	273.260841616018	1289.10258057613	0	
85	5.69462345952559E-03	5.77387800515372E-03	75.9781249823449	277.422067634459	1278.37387507458	0	
86	2.11548186427704E-04	0.677089828097724	62.3757645651588	234.416120542439	1106.04331073225	0	
87	4.73750847273024E-03	5.62868439826584E-02	77.9958525686239	302.364887758048	1353.4885240663	0	
88	4.15748347949085E-03	0.119139997038184	63.8954227632616	257.806355425404	1181.2298609866	0	
89	1.31857270405852E-03	0.418602017986393	53.3629476882502	221.719215279765	1040.17305625634	0	
90	3.78830132529102E-03	0.170791045258042	52.7450527210492	203.616925099846	971.306757620365	0	
91	2.89644074070396E-03	0.283924954961386	45.0138636468589	178.49262024088	868.047768277193	0	
92	2.8842667392855E-04	0.664614045561387	40.7041693736877	159.455371795202	792.625263295578	0	
93	2.62909933678919E-03	0.30977164545972	44.9204289676976	180.527534574246	849.442603966773	0	
94	1.98348162179913E-03	0.40338616832403	41.496396527863	161.428804314029	778.169209401453	0	
95	2.71065134663855E-04	0.79486942638123	40.4403751376392	147.886139381082	724.323910989861	0	
96	8.50430778484583E-04	0.519087629223473	50.9821546185767	191.200519490107	932.690284094056	0	
97	5.35045568075439E-04	0.575469899949152	51.9248169509569	186.006133939238	893.337742364045	0	
98	2.98960532182177E-03	0.248553038704539	53.4850501517713	189.73109495813	874.813548362559	0	
99	8.10482918547665E-03	2.58427290669095E-02	48.2480103289608	170.458518649228	799.562039681594	0	
100	2.72229556626984E-04	0.779415242810117	41.6563655892271	151.995774830061	723.719766554971	0	
101	3.34925682553053E-03	0.22561744481833	50.5897318335843	186.660345474687	886.739673275418	0	
102	3.15685284308171E-03	0.282148243206133	45.3831408011346	167.382884893554	810.403387239133	0	
103	1.88717773750347E-03	0.433949810435006	41.7447283005819	151.409766665162	746.729165255363	0	

Database: C:\Documents and Settings\olly\Desktop\csr3.mdb Dataset: task5 Estimates: Jelinski-Moranda, recalibrated

Peters - [Table - task5 (Keiller-Littlewood - Maximum Likelihood - Parametric B-Splines Recalibration) - Recalibrate...]

File View Data Estimates Plot Table Predictions Window Help

Recalibrated Estimates							
FailureIndex	Pdf	Cdf	LowQ	Median	UppQ	MT	
35	1.23472614996532E-02	0.147820255360413	11.906488697571	20.2159309206668	69.3110807562016		
36	2.68288584691073E-03	0.774311766852504	8.25623434268095	16.2511493672986	57.1339284084625		
37	5.50175136198694E-05	0.996879872445822	9.93233605756159	19.9779697414872	70.576495455677		

Peters - [Table - task5 (Keiller-Littlewood - Maximum Likelihood - Parametric B-Splines Recalibration) - Recalibrate...]

File View Data Estimates Plot Table Predictions Window Help

Recalibrated Estimates							
FailureIndex	Pdf	Cdf	LowQ	Median	UppQ	MT	
81	2.8546966311437E-04	0.741909699288802	20.0039471309424	61.8806061752702	568.476253604039		
82	4.03878062630022E-03	0.446909033311166	21.8218583795875	69.5389615150345	625.038620891828		
83	6.76110954647789E-05	0.927674435138144	22.7090340230428	67.391183839383	598.483151635658		
84	2.94847877297504E-04	0.64178478904834	23.6403916938282	74.9746813451226	782.495026235804		
85	1.53585284132145E-02	1.59514401213472E-02	25.5267334967345	83.5104933494443	773.070585372395		
86	2.14519900463531E-04	0.751571085818654	22.5759703531585	74.820457802221	755.678605199293		
87	9.2939506090847E-03	0.138384617220251	24.3565145874274	84.0106440631643	851.600736473358		
88	8.03232419009149E-03	0.238880786672706	21.3961308357992	76.7504651277791	856.101510680012		
89	5.78538312077667E-04	0.574583975215714	20.2286577181488	70.4339185295952	817.88910802371		
90	7.45993534987468E-03	0.301087129539777	21.5249105760676	75.6649255079649	768.905488596303		
91	3.32849038766761E-03	0.46247222622447	21.0131001002855	70.2785450441405	744.696267659186		
92	2.38139808867673E-04	0.696710498161802	21.6121332358729	68.7599179504566	725.548776399392		
93	2.81284823981608E-03	0.473303768872106	23.2279185989339	76.2193385965749	762.076297621757		
94	1.20268708911464E-03	0.536048989250284	24.2779963790781	75.1041088842131	722.320959409015		
95	1.94454356962506E-04	0.790601681466692	25.4289091997779	77.5829996427214	688.727570647247		
96	4.20873178858836E-04	0.602730576278631	26.8646042877028	85.0360005981887	803.685460171978		
97	3.49596364688239E-04	0.628124349463144	28.5429397418777	91.6412279050487	774.084446200739		
98	4.40473450857128E-03	0.369421048219938	30.4048062356302	99.849823256472	757.279052989873		
99	1.21309712090671E-02	4.10539363861545E-02	30.9915374531634	95.4078949257895	734.277359324891		
100	1.9698873793247E-04	0.768123904610951	27.485076124496	87.7376898253147	740.245351131839		
101	5.27286200441547E-03	0.326918403849276	29.4025394963573	95.7291116549015	814.979009779481		
102	4.55795093948478E-03	0.39351514897955	29.5273720207108	90.675443905096	786.055624706244		
103	1.1872423328664E-03	0.532295376147866	30.2085659393322	87.3569945046213	762.700615313297		

Database: C:\Documents and Settings\olly\Desktop\csr3.mdb Dataset: task5 Estimates: Keiller-Littlewood, recalibrated

New u-plots

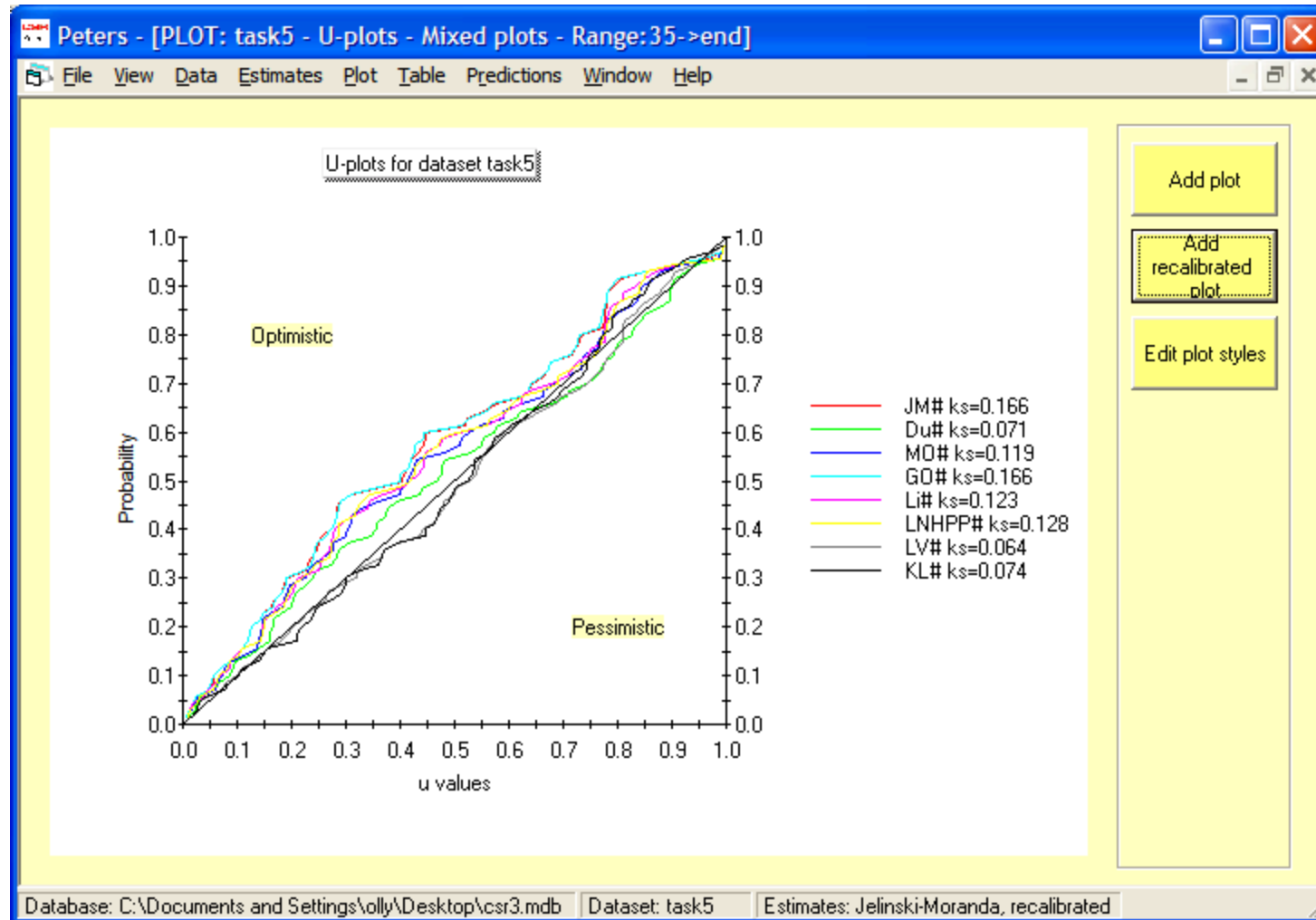

New y-plots

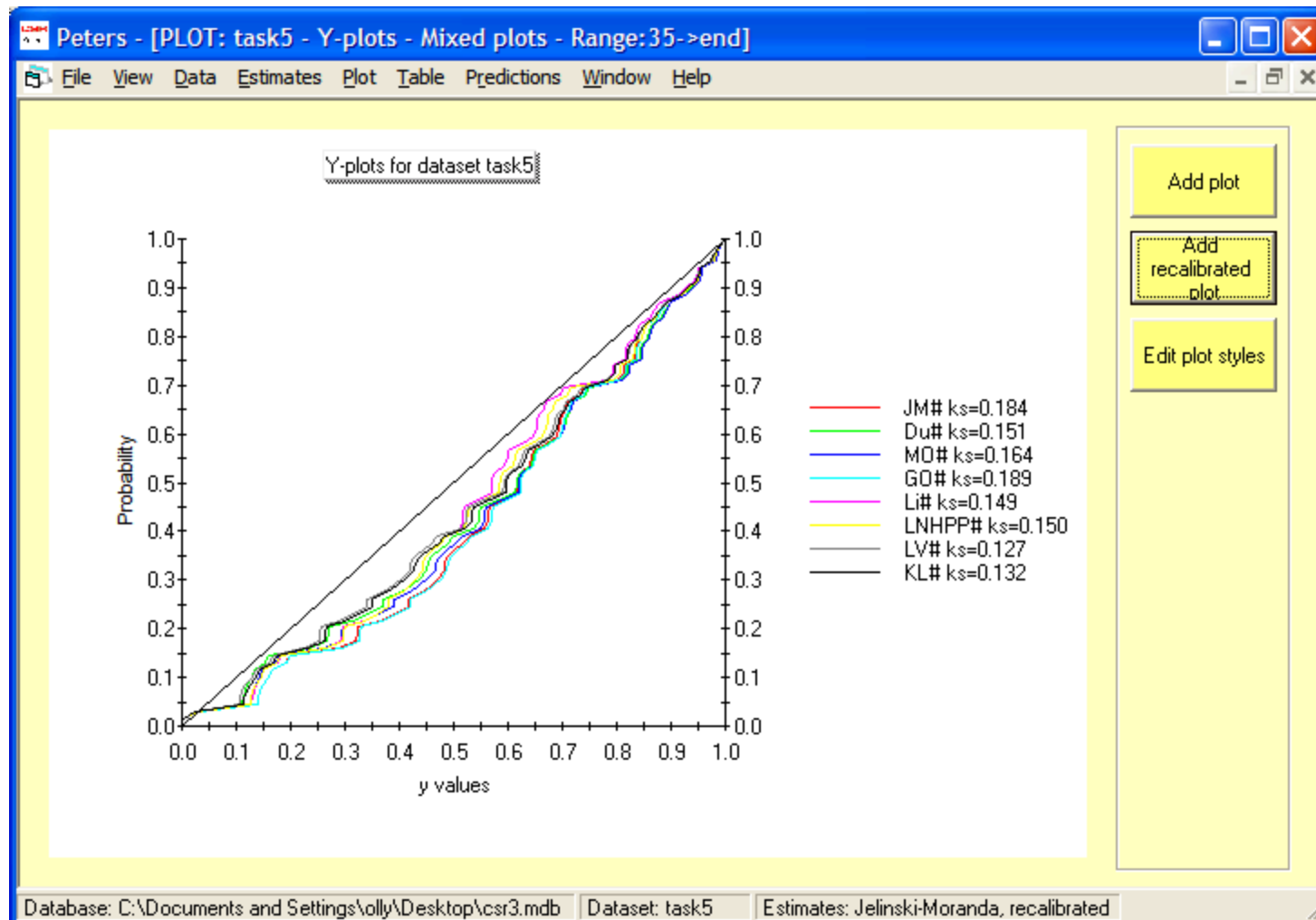

New PLR plots

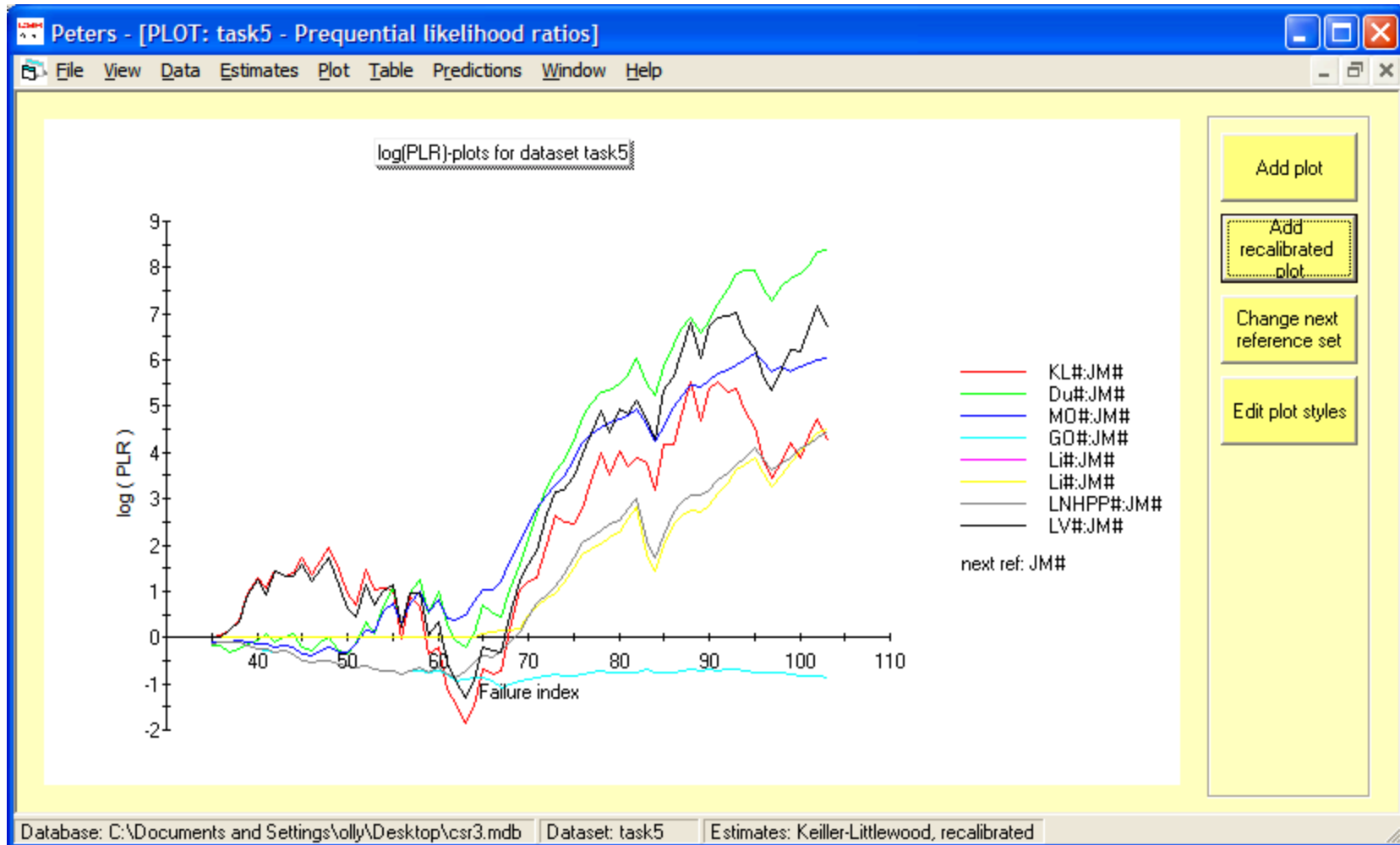

Prototype!

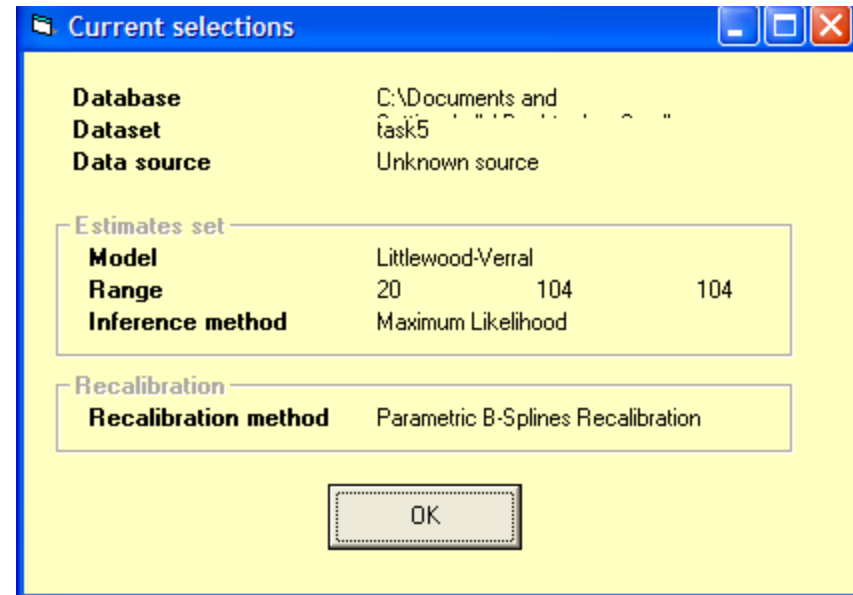
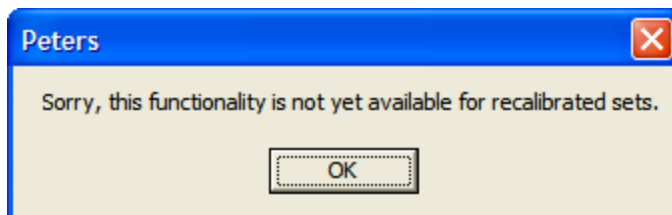
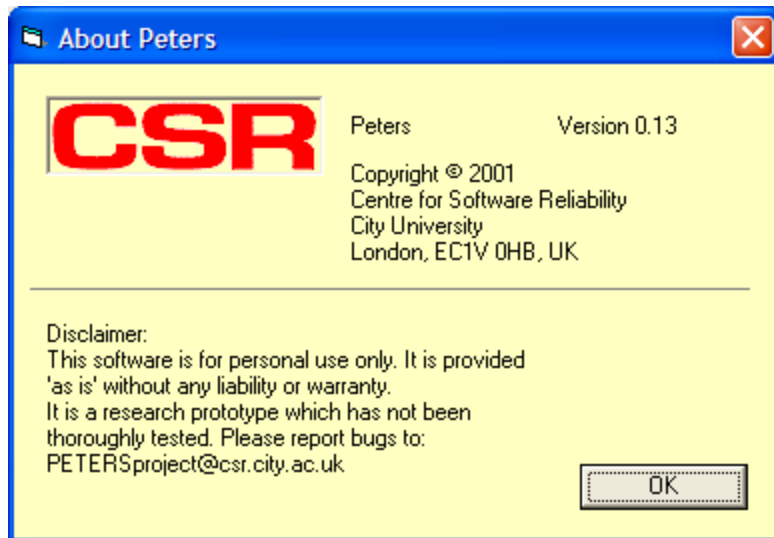

Peters - [TABLE: task5 (Littlewood-Verral - Maximum Likelihood) - Estimates]

File View Data Estimates Plot Table Predictions Window Help

Estimates						
ood	Pdf	Cdf	LowQ	Median	UppQ	MTTF
0	4.5371799350441E-03	0.383105428861546	31.1215230281569	86.7011503590565	225.470595900038	304.774376214396
0	2.75687105730601E-04	0.884261865991507	30.9551148606049	86.211414506682	224.068257803324	301.940227703822
0	4.03156864236434E-03	0.405409654481842	33.2275417419505	92.0576510017186	236.907794387516	303.358612631593
0	2.85779365837206E-03	0.517924405874513	33.2026007823106	91.914209758884	236.17770137166	300.16591279414
0	8.37116659792011E-05	0.943994538840812	33.8017316825103	93.2660754855272	238.171517225867	293.924657380627
0	1.17460042408871E-03	0.707805453123868	35.8122924653253	98.8754351908709	252.793825215153	313.684455677926
0	7.72780163244078E-04	0.772543177118942	37.5127552840342	102.911525904125	259.971529793242	305.80531672771
0	4.3726161670186E-03	0.312949551127519	39.5697446849401	107.831572717845	269.007844789137	300.83559219433
0	7.72607787441399E-03	2.36222426738533E-02	39.0498196690581	106.564341387521	266.546771850098	301.141478778518
0	1.045658546617E-04	0.933610960378318	36.92131227276	101.585326529488	258.035035868921	310.835786287013
0	4.84849436770323E-03	0.269506664082155	39.0617405887388	107.375498092395	272.270007259633	325.492498431349
0	4.3022040485884E-03	0.328710847444265	38.2899803246223	105.504808870159	268.72758392689	327.7205034492
0	2.58101145625629E-03	0.51200319923606	37.8686295263364	104.440885645214	266.484163984107	327.592142740777
0	0	0	38.4489587962423	105.743344346112	268.381061353032	322.154707857437

Database: C:\Documents and Settings\olly\Desktop\csr3.mdb Dataset: task5 Estimates: Littlewood-Verral

Recalibrated Estimates						
FailureIndex	Pdf	Cdf	LowQ	Median	UppQ	
91	3.44703543458284E-03	0.469139706870338	21.7818323303417	67.0288060819889	582.775856432328	
92	2.94692900042356E-04	0.723239366410701	22.2830739057218	65.1386013942601	570.685983956029	
93	2.87253571795954E-03	0.480585473528055	24.3531646900841	72.7627772828506	603.875149899047	
94	1.18158069413534E-03	0.542789867609091	25.1574616090266	71.6955177062366	578.835287502848	
95	2.117141179621E-04	0.833413906391807	26.2003483319286	74.144297847281	558.531188036536	
96	4.52842625481393E-04	0.610418404779144	27.9917313126797	80.8049343949845	649.20254443738	
97	3.96864832506639E-04	0.638302790167629	29.7239305428875	87.5835206794355	634.150256172876	
98	4.84583141522031E-03	0.366872609826032	31.7686981364565	96.0305008639662	630.103559273297	
99	0.01230350021849	4.45907436198158E-02	32.1415722181596	91.5926960057646	609.046758358444	
100	2.57538644028686E-04	0.811574079927634	28.5630088843806	83.7032460009423	604.604419406456	
101	5.64459974051477E-03	0.320472650841791	30.7961572660264	91.4175616967795	664.500382779202	
102	5.05403646173371E-03	0.395920921182438	30.6277933042133	86.5151278795514	637.605199388921	
103	1.15961184448272E-03	0.540601086441431	31.0084480729755	82.9145075777783	622.123889366586	

Database: C:\Documents and Settings\olly\Desktop\csr3.mdb Dataset: task5 Estimates: Littlewood-Verral, recalibrated

Original LV - would look at new!

Time to next failure predictions

This window calculates the U-value and Pdf for the time to next failure you propose. The dataset, prediction model and possible recalibration are set to the current selections. The time unit is that of the current dataset and the current time is taken as the last entry in the dataset.

Enter failure time:

Failure time	200
U-value	0.677013578545982
Pdf	1.31143343678043E-03

Time to next failure predictions

This window calculates the U-value and Pdf for the time to next failure you propose. The dataset, prediction model and possible recalibration are set to the current selections. The time unit is that of the current dataset and the current time is taken as the last entry in the dataset.

Enter failure time:

Failure time	2000
U-value	0.979480217452256
Pdf	1.5041005423771E-05

Time to next failure predictions

This window calculates the U-value and Pdf for the time to next failure you propose. The dataset, prediction model and possible recalibration are set to the current selections. The time unit is that of the current dataset and the current time is taken as the last entry in the dataset.

Enter failure time:

Failure time	400
U-value	0.832647478246015
Pdf	4.51688802560089E-04

Open Channel Foundation: CASRE 3.0 -

File Edit View Favorites Tools Help

Back

Search

Favorites

Address

http://www.openchannelsoftware.com/projects/CASRE_3.0

Go



OPEN CHANNEL FOUNDATION
PUBLISHING SOFTWARE FROM ACADEMIC & RESEARCH INSTITUTIONS

Not Logged In | [Secure Login](#) | [New User](#)

Quick Application Search:

Search

CASRE 3.0

Foundation :: [Reliability Analysis](#) :: CASRE 3.0

Get this title!

[Get CASRE 3.0](#)

[Monitor new releases](#)

Basic information

[CASRE 3.0 Forum](#)

[Contributors](#)

[History](#)

[Support](#)

Additional resources

[Sample output](#)

[System requirements and installation instructions](#)

CASRE 3.0

GET IT!

Computer Aided Software, Version 3

Total downloads from Open Channel to date: 1059

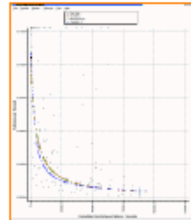

Moderators:
[Allen Nikora](#)

CASRE (Computer Aided Software Reliability Estimation) was developed as a software reliability measurement tool that is easier for nonspecialists in software reliability engineering to use than many other currently-available tools. CASRE incorporates the mathematical modeling capabilities of the public domain tool SMERFS (Statistical Modeling and Estimation of Reliability Functions for Software), and runs in a Microsoft Windows environment.

The command interface is menu driven; enabling and disabling of menu options guides users through the selection of a set of failure data, execution of a model, and analysis of model results. Input to the models is simultaneously displayed as text and as a high-resolution display that can be controlled to let users view the data in several different ways (e.g., time between successive failures, cumulative number of failures). Model predictions and statistical evaluations of a model's applicability (e.g., prequential likelihood ratio, model bias, bias trend) may be superimposed on the plot of the data used as input to the model. CASRE also incorporates earlier findings - that prediction accuracy may be increased by combining the results of several models in a linear fashion. Users can define their own model combinations, store them as part of the tool's configuration, and execute them in the same way as any other model.

What's new in Version 3.0?
Version 3.0 includes two trend tests that may be used to determine whether it is even appropriate to apply a

 Internet

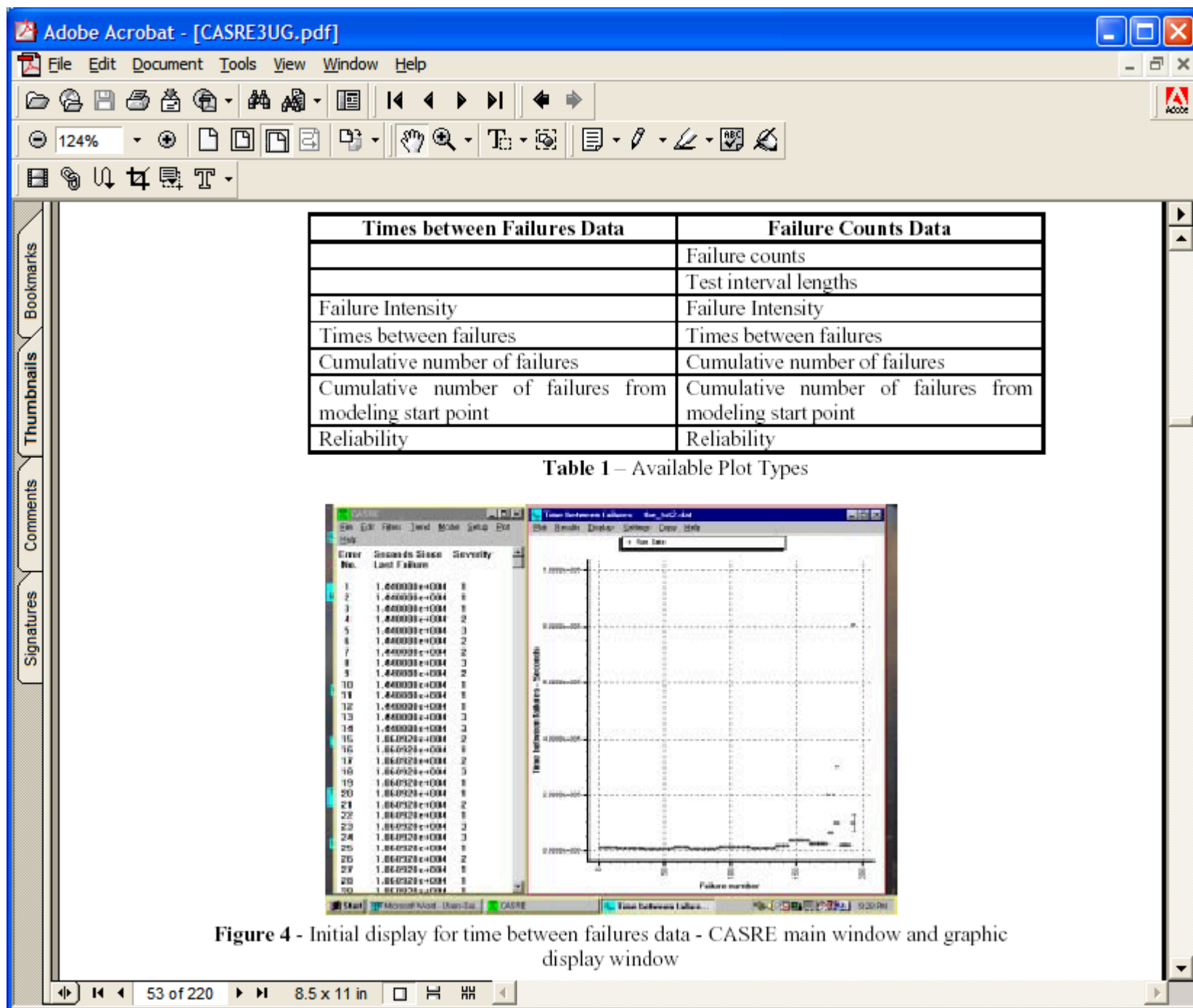

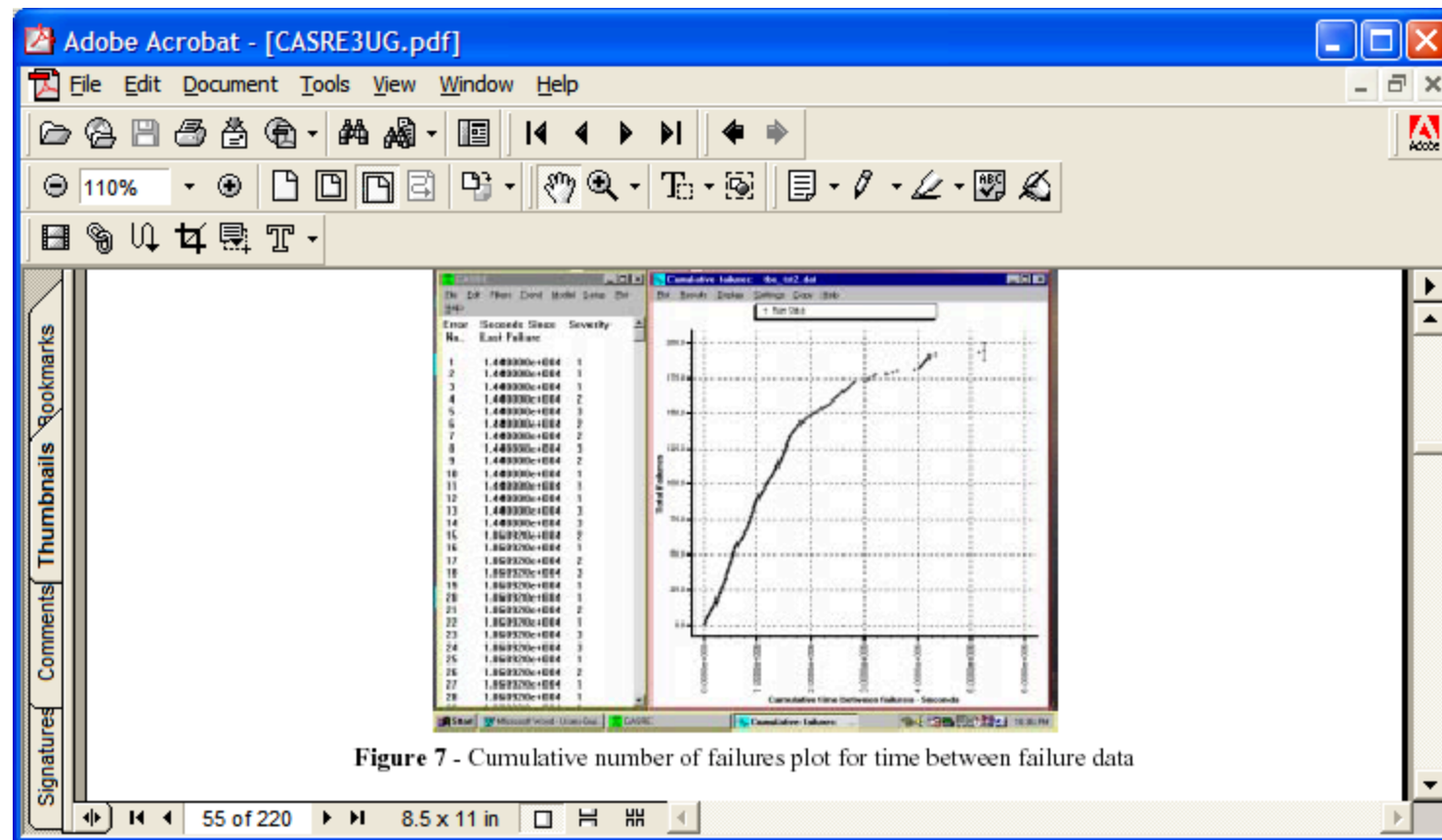
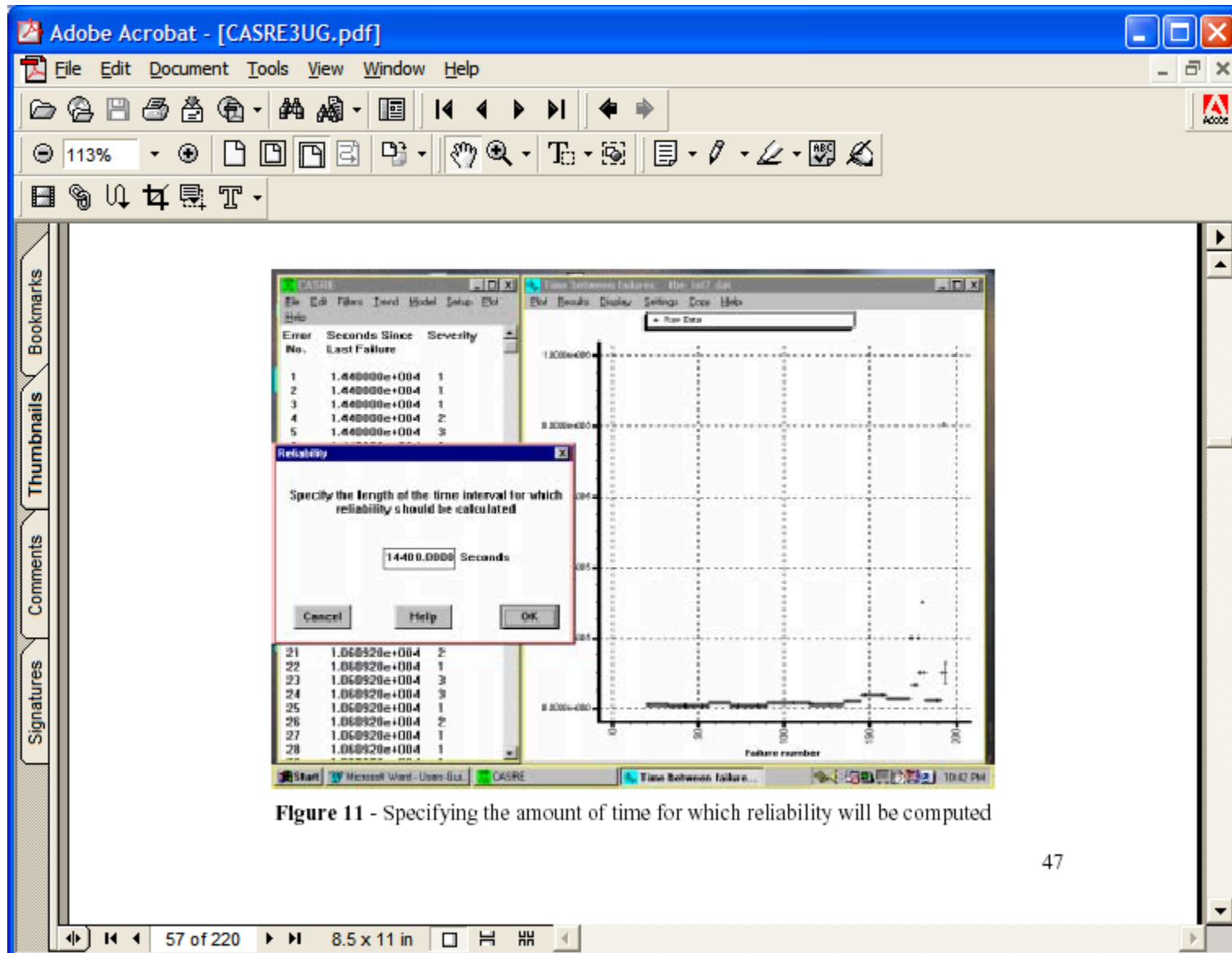

Figure 7 - Cumulative number of failures plot for time between failure data



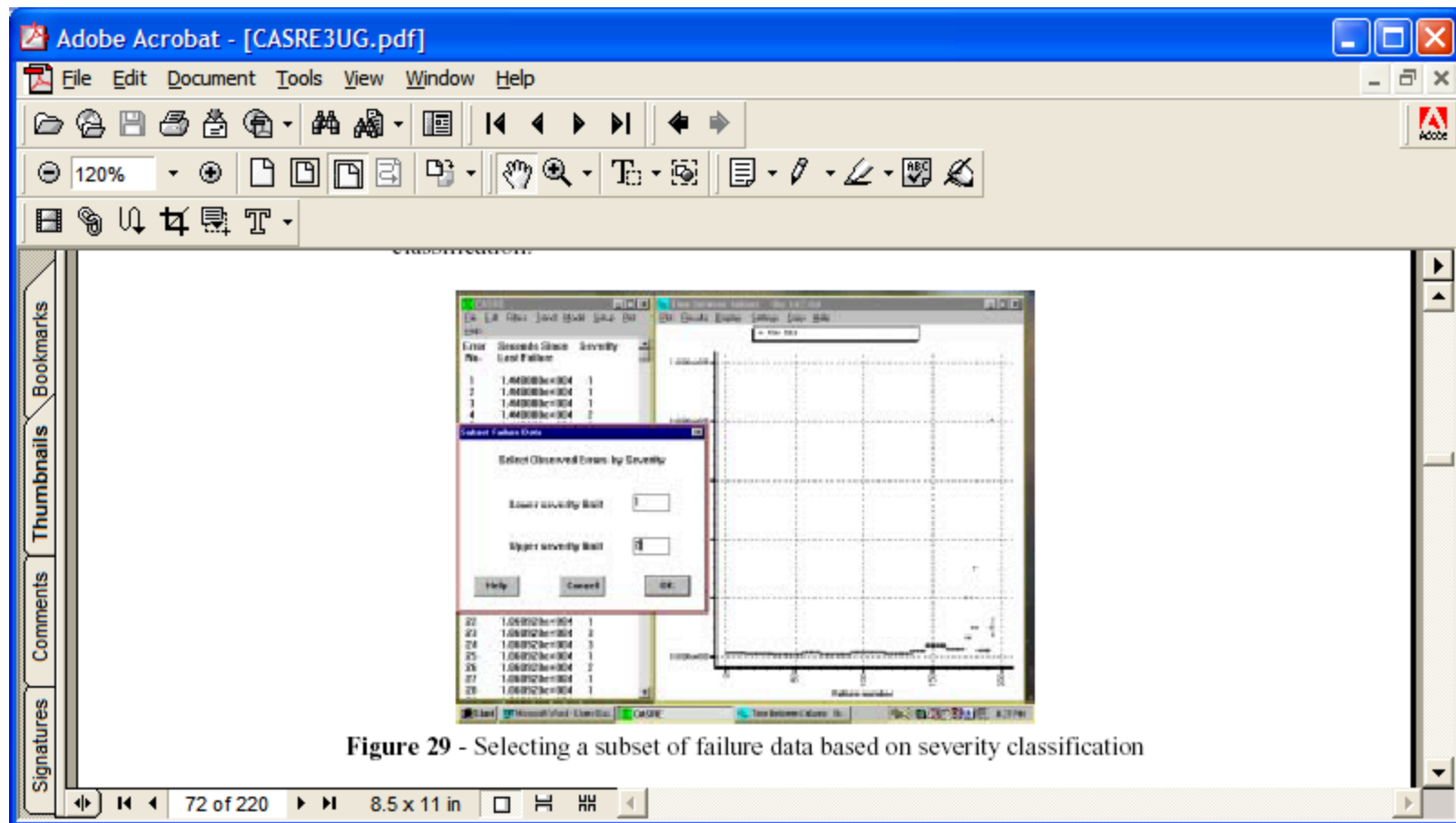

Figure 29 - Selecting a subset of failure data based on severity classification

Adobe Acrobat - [CASRE3UG.pdf]

File Edit Document Tools View Window Help

121%

Bookmarks Thumbnails Comments Signatures

Selected Estimation Method Model Name	Maximum Likelihood	Least Squares
Geometric	ML	LS
Jelinski-Moranda	ML	LS
Littlewood-Verrall Linear	ML	LS
Littlewood-Verrall Quadratic	ML	LS
Musa Basic	ML	ML
Musa-Okumoto	ML	ML
Nonhomogeneous Poisson Process (for time between failures)	ML	ML
Generalized Poisson	ML	LS
Generalized Poisson – user selected interval weights	ML	LS
Shick-Wolverton	ML	LS
Nonhomogeneous Poisson process (for failure counts)	ML	LS
Schneidewind	ML	ML
Schneidewind – Ignore first “s” intervals	ML	ML
Schneidewind – Total failures in first “s” intervals	ML	ML
Yamada S-Shaped	ML	ML

Table 2 Parameter Estimation Methods

90 of 220 8.5 x 11 in

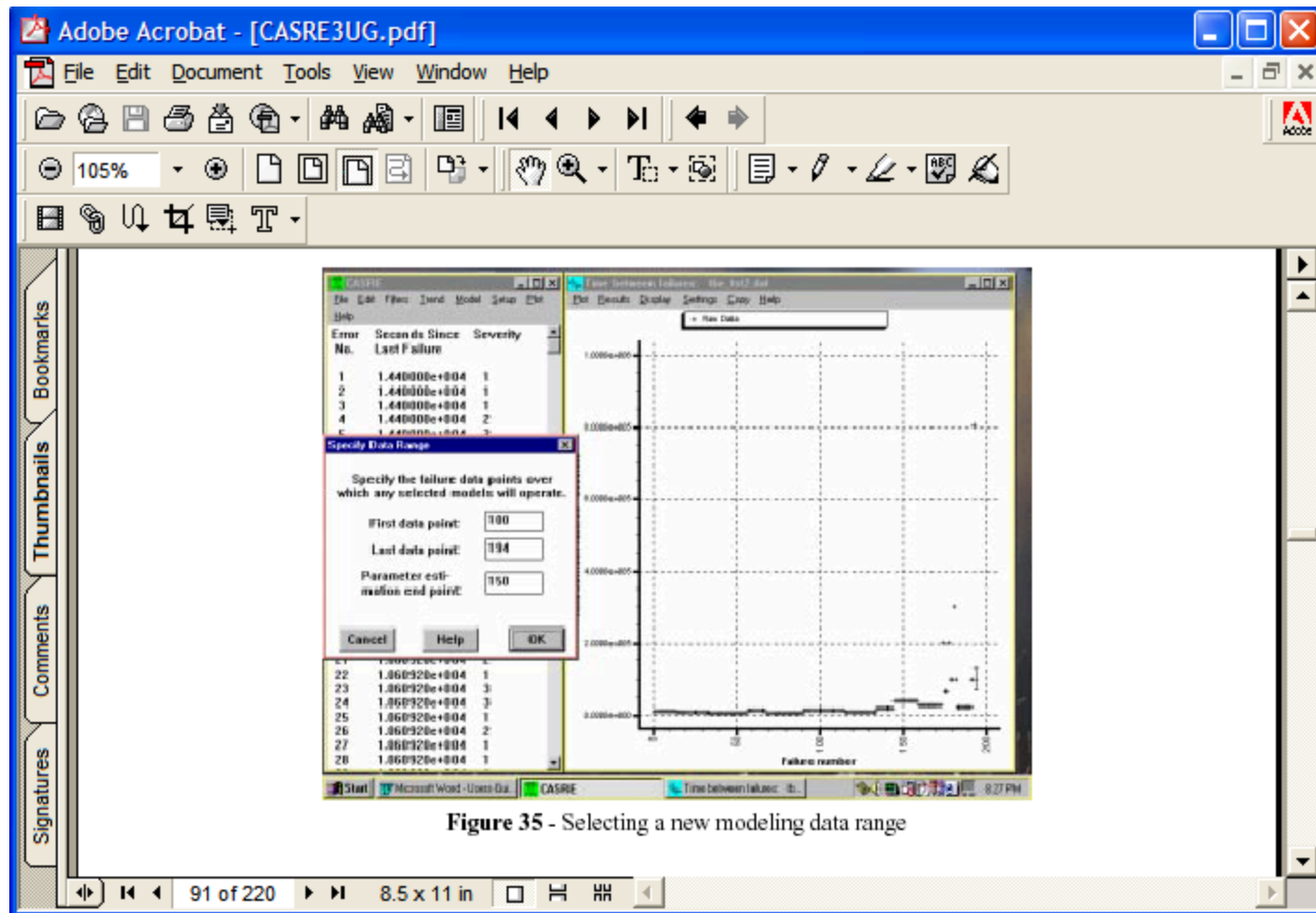

Figure 35 - Selecting a new modeling data range

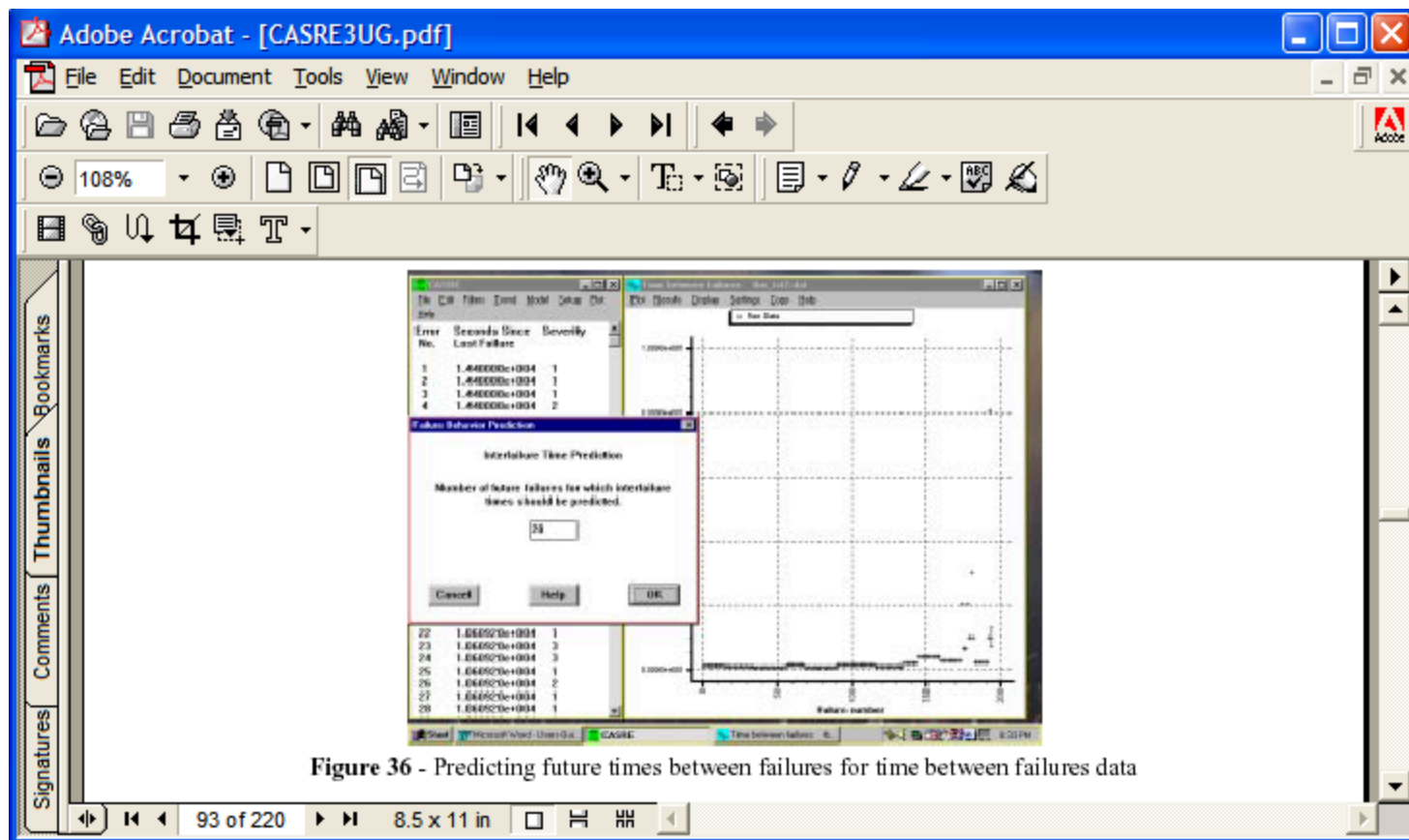
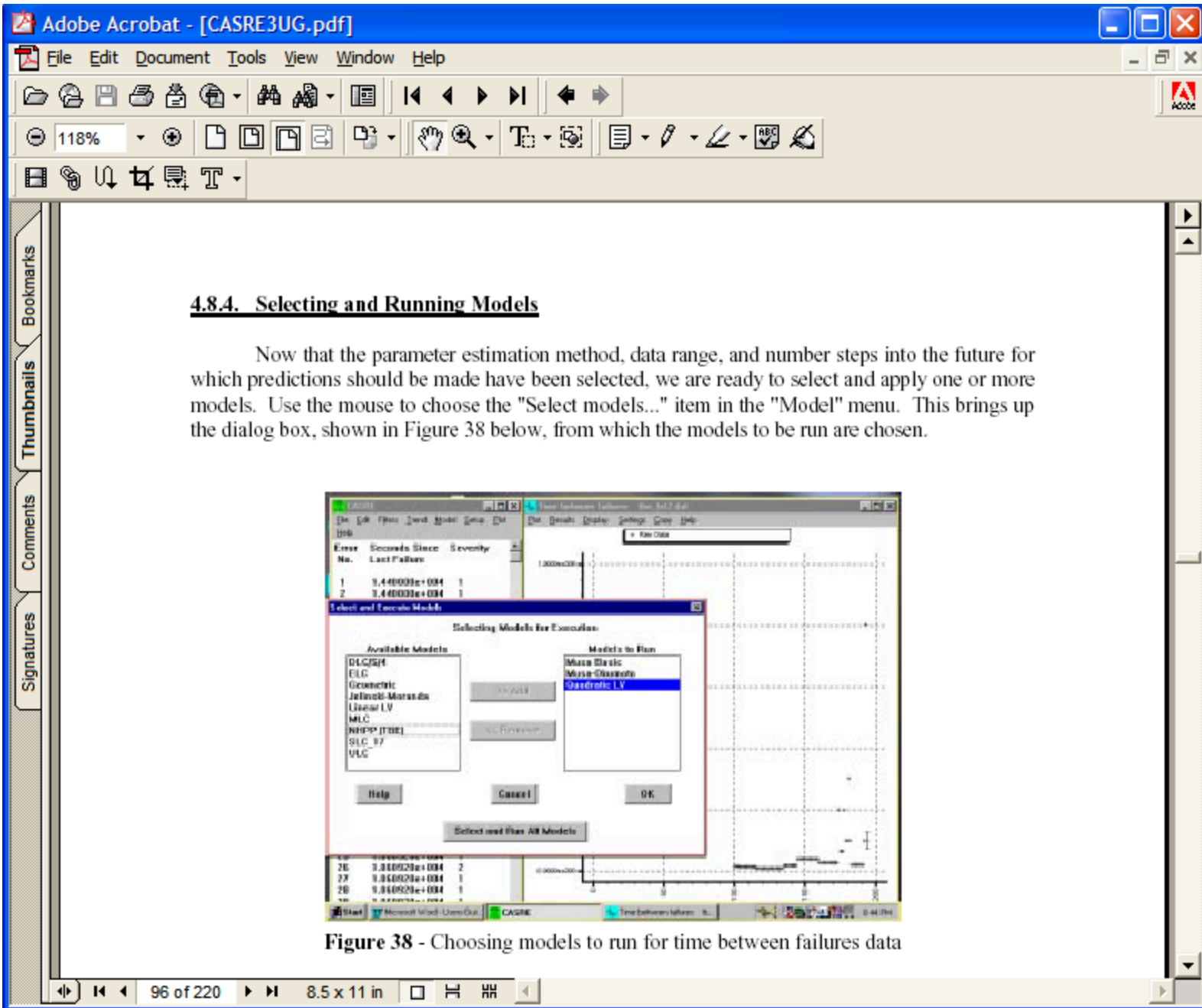

Figure 36 - Predicting future times between failures for time between failures data



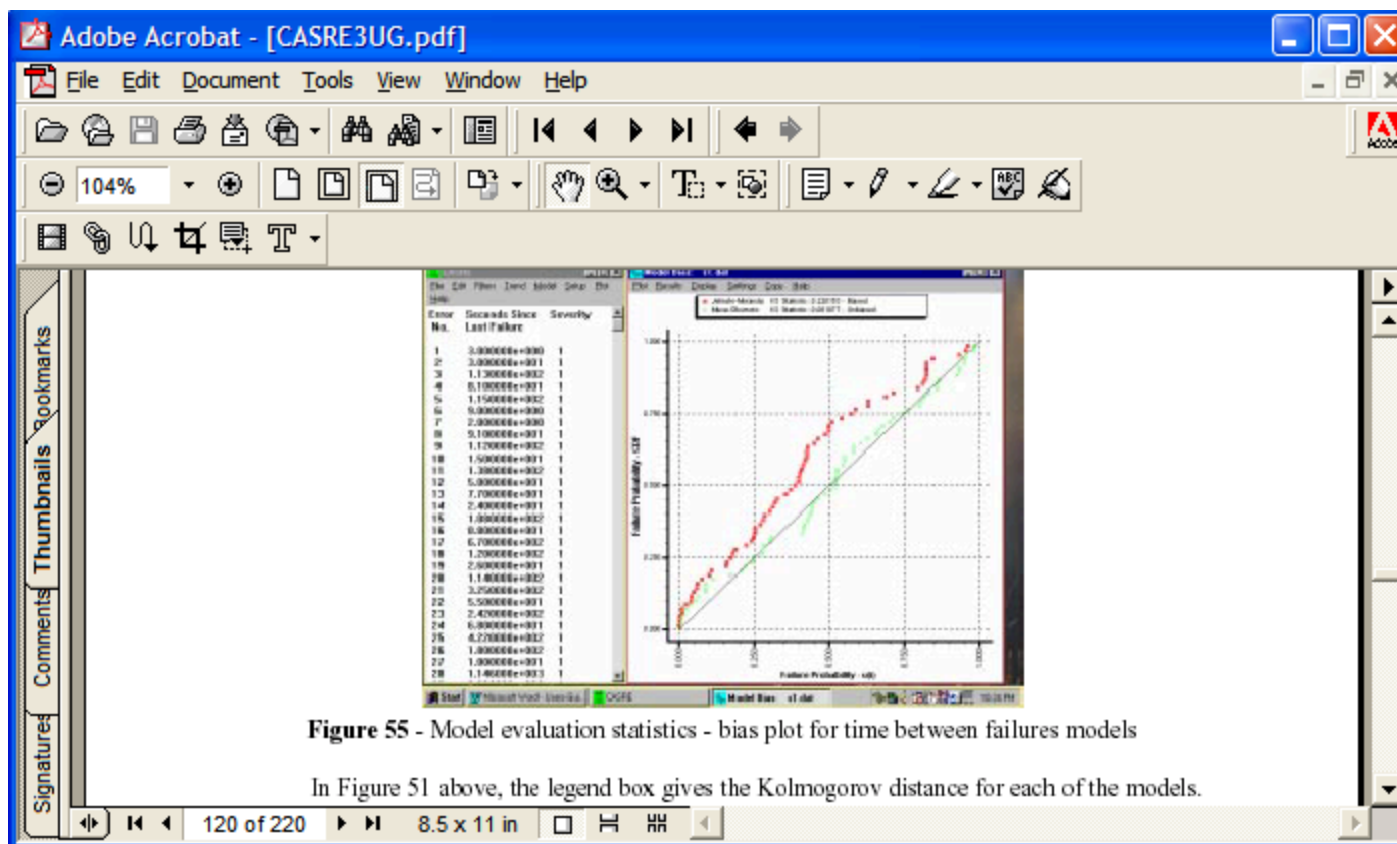

Figure 55 - Model evaluation statistics - bias plot for time between failures models

In Figure 51 above, the legend box gives the Kolmogorov distance for each of the models.

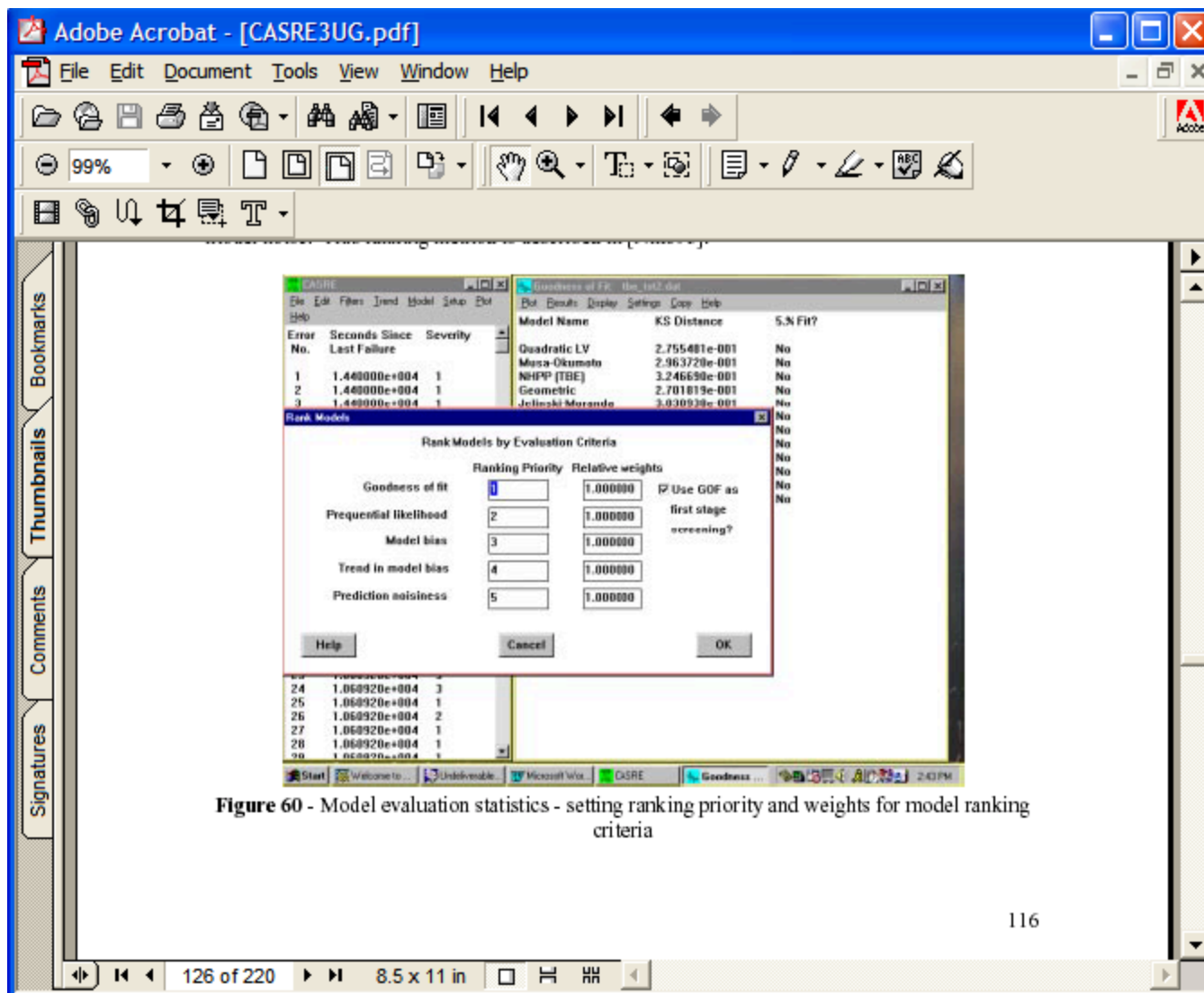
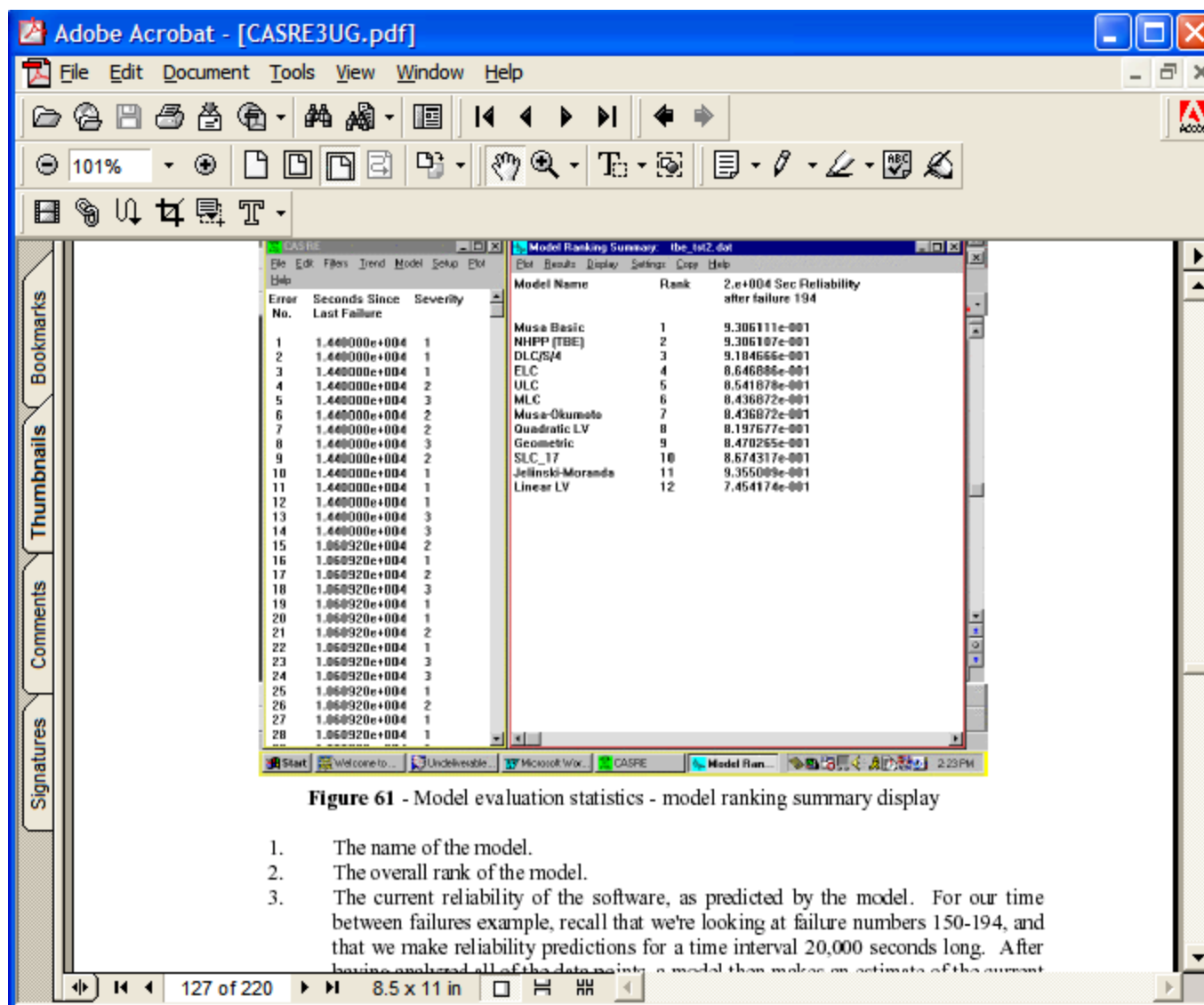
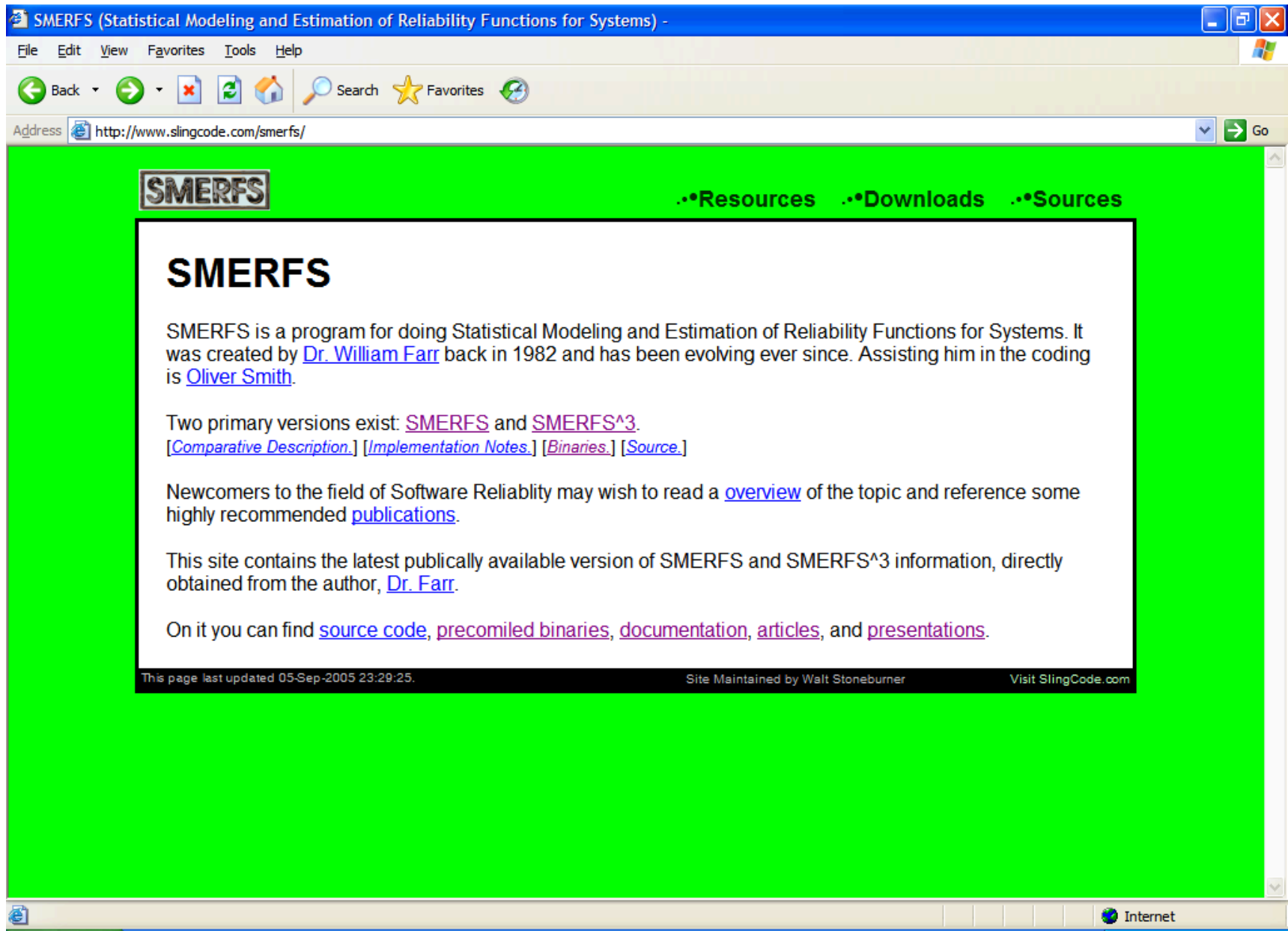
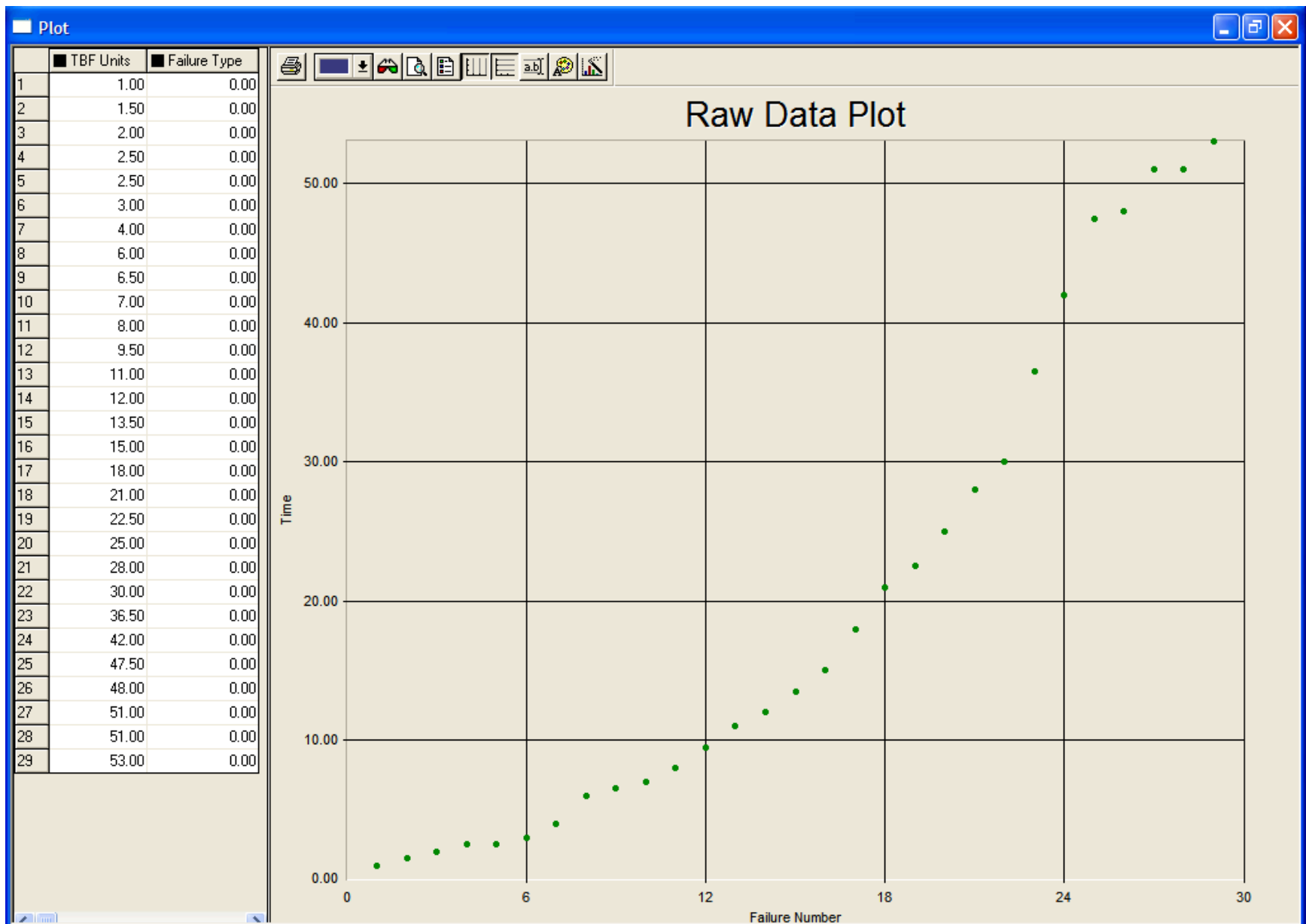

Figure 60 - Model evaluation statistics - setting ranking priority and weights for model ranking criteria









http://www.nasa.gov/centers/ivv/ppt/172590main_Wallace_syssoftawrreliability.ppt -



File Edit Browse Go To Favorites Help



Address http://www.nasa.gov/centers/ivv/ppt/172590main_Wallace_syssoftawrreliability.ppt#16

Go

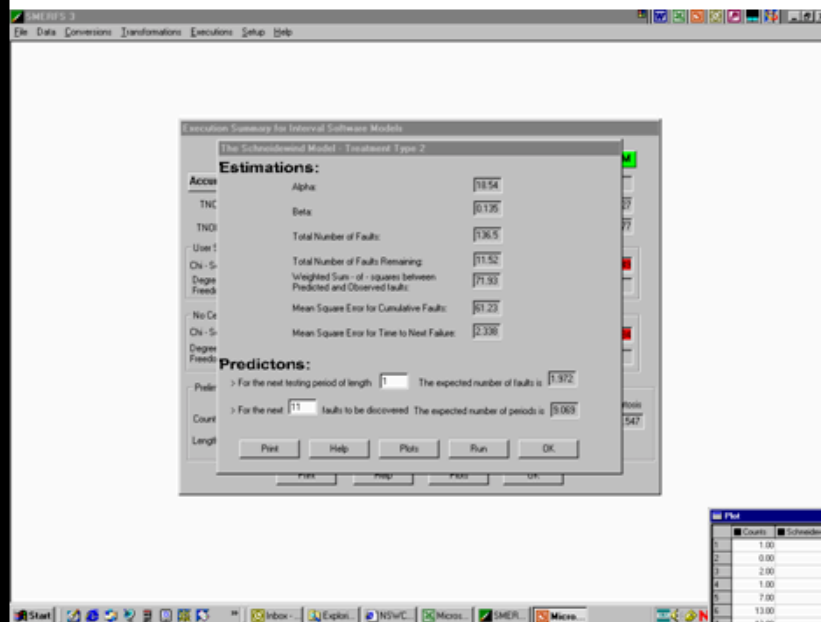

Data Analysis of NASA Three Month Fault Counts

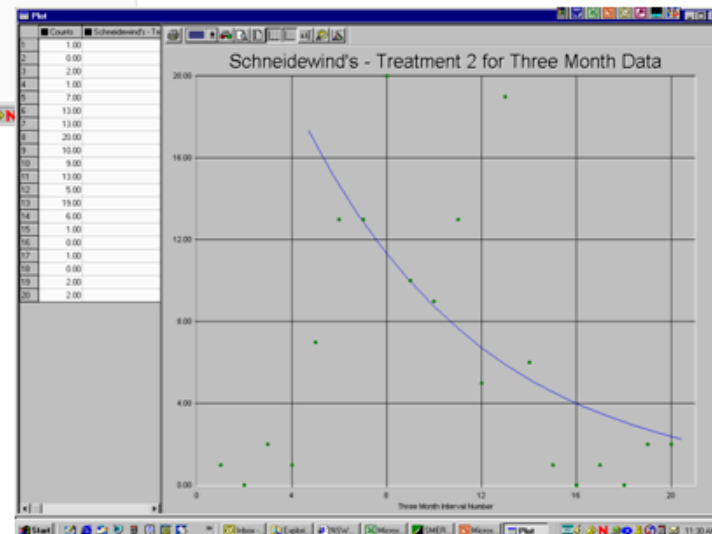

Caveat

- This is a starting point!
- It is about awareness raising and signposting
- The rest is up to you!